

Grishko®

2026
GARMENTS



CONCENTRATE ON THE MAIN THING

WE CAREFULLY CONTROL OUR
PRODUCTION TO MAKE YOUR
GARMENT FEEL LIKE SECOND SKIN –
BECAUSE WHEN YOU FEEL
COMFORTABLE, YOU CAN CONCENTRATE
ON THE MAIN THING – DANCE

The best Italian
polyamide micro
only

The supplier of the fabrics we use has a certificate,
approving its quality.

STANDARD 100 by **OEKO-TEX®** is one of the world's
best-known labels for textiles tested for harmful sub-
stances. It stands for customer confidence and high
product safety.

If a textile article carries the **STANDARD 100** label,
you can be certain that every thread has been tested
for harmful substances and that the article, therefore,
is harmless for human health.



MATERIAL FEATURES OF GRISHKO® GARMENTS



We source the best existing high-tech
and soft materials available for sports-
wear that guarantee comfort during
any movements

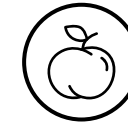

Super soft like a peach brushed
microfiber makes our garments
feel like second skin

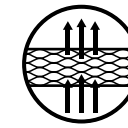

Polyamide micro — hi-tech
breathable material



Easily absorbs moisture and looks
good even when it's a bit damp



Fast-drying and breathable,
thus extremely comfortable



UPF 50+ allows one to wear
the garment during outdoor
classes without worry



Special bi-stretch technology
helps you to feel free during
stretching and active exercises



Keeps its form and doesn't lose
shape after multiple washings



Fade resistant. Colors remain bright
after a large number of washes

CAREFUL PRODUCTION FOR YOUR CONFIDENCE

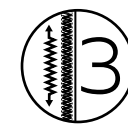

We use three different types
of thread to answer stretching
properties of the materials



We pay attention to the end of each
seam by securing it. This guarantees
longer lifespan for your garment

LINING

All our leotards are fully front lined to give dancers confidence that nothing is visible from under the garment.



Beige lining for color leotards



White — for white leotards



Black — for black leotards

POCKETS FOR CUPS

Some ballerinas prefer using cups, while others — don't. We made pockets, so there's always the possibility of changing cups, adding them, or removing them when needed. Please, note: we do not sell bra cups so you will need to buy them separately.



CONSIDERING ANATOMY

GRISHKO® Men's styles are specifically made for the male dancer. They are all designed and cut to enhance the masculine physique.

We always use danseurs for our fit models.



ARTICLE CODE

DAD 1491/1MP

Dancewear Kids SKU Modifications of SKU Material Lining

DA — for direction "Dancewear"

Added letter **D** — Kids size

Numbers — Stock Keeping Unit

Numbers after the slash / — additional options to the model

Letter after style number:

C — Cotton

M — Polyamide micro

L — Polyester

V — Velour (usually additional material)

P — Lining

CP — Cotton with lining

MP — Polyamide micro with lining

LP — Polyester with lining

Elementa

COLLECTION 2026





DA5101MP Vanity
Camisole leotard
Mother of Pearl

Vanity

Camisole leotard

Delicately shirred mesh shapes a striking empire waist with a softly gathered overlay and a modest scoop V-neckline. Adjustable camisole straps and a customizable mid-scoop back complete this elegant leotard.



Youth sizes

DAD5101MP Little Vanity

Sizing by age	10–11 Y	12–13 Y
Height, cm	146	152

Adult sizes

DA5101MP Vanity

International size	XXS	XS	S	M	L	XL
Size EU	34	36	38	40	42	44

Material:
80% polyamide micro, 20% elastane

All sizes with lining and pockets for cups

- White

● Etabeta

● Electric Orange

● Electric Pink
- Mother of Pearl

● Sea Foam

● Black



White



Black

Vanessa

Tank leotard

This lovely tank leotard pairs a subtle sweetheart neckline and princess seams with a lined tone-on-tone center mesh. The squared back features a wide mesh panel and an adjustable pinch for a tailored finish.

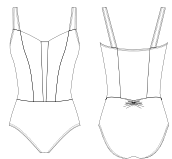

Youth sizes

DAD5102MP Little Vanessa

Sizing by age	10–11 Y	12–13 Y
Height, cm	146	152

Adult sizes

DA5102MP Vanessa

International size	XXS	XS	S	M	L	XL
Size EU	34	36	38	40	42	44

Material:
80% polyamide micro, 20% elastane

All sizes with lining and pockets for cups

- White

● Etabeta

● Electric Orange

● Electric Pink
- Mother of Pearl

● Sea Foam

● Black



Sea Foam



Black



DA5104MP Valentina
Tank leotard
Black

Valerie

Tank leotard

This modern tank leotard features a tone-on-tone mesh waist insert that wraps to the back, with strong mesh straps that continue into a modest scoop back for a clean, contemporary look.

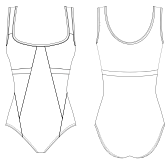

Youth sizes

DAD5103MP Little Valerie

Sizing by age	10–11 Y	12–13 Y
Heigh, cm	146	152

Adult sizes

DA5103MP Valerie

International size	XXS	XS	S	M	L	XL
Size EU	34	36	38	40	42	44

Material:
80% polyamide micro, 20% elastane

All sizes with lining and pockets for cups

- ☐ White
- ☐ Mother of Pearl
- ☐ Etabeta
- ☐ Sea Foam
- ☐ Electric Orange
- ☐ Black
- ☐ Electric Pink



White

Electric Pink

Valentina

Tank leotard

Fierce front and back mesh inserts paired with subtle bar-tacked bust slits make this tank leotard competition ready. Time to level up with this beauty.

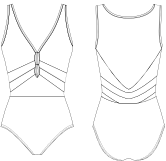

Youth sizes

DAD5104MP Little Valentina

Sizing by age	10–11 Y	12–13 Y
Heigh, cm	146	152

Adult sizes

DA5104MP Valentina

International size	XXS	XS	S	M	L	XL
Size EU	34	36	38	40	42	44

Material:
80% polyamide micro, 20% elastane

All sizes with lining and pockets for cups

- ☐ White
- ☐ Mother of Pearl
- ☐ Etabeta
- ☐ Sea Foam
- ☐ Electric Orange
- ☐ Black
- ☐ Electric Pink



Electric Orange

Etabeta



DA5106MP Valina
Cap sleeve leotard
Mother of Pearl

Valencia

High neck leotard

Surreal mesh shirring frames a tone-on-tone lined insert that descends to a sharp V at the waist. The back features a perfectly sized keyhole beneath a secure clasp closure.

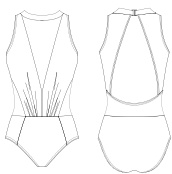

Youth sizes
DAD5105MP Little Valencia

Sizing by age	10–11 Y	12–13 Y
Heigh, cm	146	152

Adult sizes
DA5105MP Valencia

International size	XXS	XS	S	M	L	XL
Size EU	34	36	38	40	42	44

Material:
80% polyamide micro, 20% elastane

All sizes with lining and pockets for cups

- ☐ White

☐ Etabeta

☐ Electric Orange

☐ Electric Pink
- ☐ Mother of Pearl

☐ Sea Foam

☐ Black



Electric Pink



Mother of Pearl

Valina

Cap sleeve leotard

Side mesh inserts bring a modern edge to this classic cap-sleeve silhouette. A mesh boatneck elevates the look, while a soft V frames the triangle keyhole at the back.

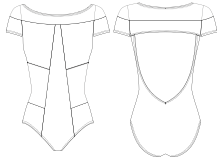

Youth sizes
DAD5106MP Little Valina

Sizing by age	10–11 Y	12–13 Y
Heigh, cm	146	152

Adult sizes
DA5106MP Valina

International size	XXS	XS	S	M	L	XL
Size EU	34	36	38	40	42	44

Material:
80% polyamide micro, 20% elastane

All sizes with lining and pockets for cups

- ☐ White

☐ Etabeta

☐ Electric Orange

☐ Electric Pink
- ☐ Mother of Pearl

☐ Sea Foam

☐ Black



Electric Orange



Mother of Pearl



DA5101MP Vanity
Camisole leotard
Black
Mother of Pearl
Electric Orange

DA2037 Gloria
Mesh leggings
Black
Mother of Pearl
Electric Orange

0455/3
Practice tutu
Nero
Fumo
Arancio flo

Vaniya

Cap sleeve cover up

A supremely feminine cap-sleeve cover-up for when you need just a touch more. Subtle shirring at the sleeves and bust pairs with a deep V front and high back for an elegant finish.

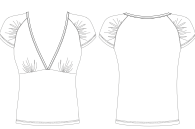

Youth sizes

DAD5107 Little Vaniya

Sizing by age	10–11 Y	12–13 Y
Heigh, cm	146	152

Adult sizes

DA5107 Vaniya

International size	XXS	XS	S	M	L	XL
Size EU	34	36	38	40	42	44

Material: 93% polyamide, 7% elastane

- ☐ White

☐ Etabeta

☐ Electric Orange

☐ Electric Pink
- ☐ Poppy

☐ Mother of Pearl

☐ Sea Foam

☐ Black



Black



Electric Orange

Gloria

Mesh leggings

Our iconic ankle-length mesh leggings—often imitated, never matched—are crafted from superior stretch mesh and universally loved for their standout look.

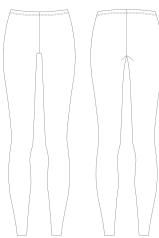

Youth sizes

DAD2037 Little Gloria

Sizing by age	10–11 Y	12–13 Y
Heigh, cm	146	152

Adult sizes

DA2037 Gloria

International size	XXS	XS	S	M	L	XL
Size EU	34	36	38	40	42	44

Material: 93% polyamide, 7% elastane

- ☐ White

☐ Etabeta

☐ Electric Orange

☐ Electric Pink
- ☐ Poppy

☐ Mother of Pearl

☐ Sea Foam

☐ Black



Black



Sea Foam

Greta

Mesh leggings with back seam

This iconic look is more popular than ever, but don't be fooled by imitations. We originated this style, pairing our exceptionally strong power mesh with a clean back seam to elevate any ensemble.

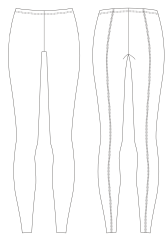

Youth sizes

DAD2037/1 Little Greta	
Sizing by age	10–11 Y 12–13 Y
Heigh, cm	146 152

Adult sizes

DA2037/1 Greta	
International size	XXS XS S M L XL
Size EU	34 36 38 40 42 44

Material: 93% polyamide, 7% elastane

- White

● Etabeta

● Electric Orange

● Electric Pink
- Poppy

● Mother of Pearl

● Sea Foam

● Black

Vanilla

Skirt

Crafted from our luxe microfiber, this twirl-friendly skirt features side slits and a 3.8 cm waistband. In size XS, the front measures 28 cm and the back 34.3 cm, making it an essential studio staple

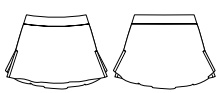

Youth sizes

DAD5004M Little Vanilla	
Sizing by age	10–11 Y 12–13 Y
Heigh, cm	146 152

Adult sizes

DA5004M Vanilla	
International size	XXS XS S M L XL
Size EU	34 36 38 40 42 44

Material:
80% polyamide micro, 20% elastane

- White

● Etabeta

● Electric Orange

● Electric Pink
- Poppy

● Mother of Pearl

● Sea Foam

● Black

Celine

Mesh skirt

Everyone's favorite Academy mesh skirt returns with a mock-wrap design and a one-inch fabric waistband. This timeless silhouette adds a polished finish to any look.



Youth sizes

DAD1945 Little Celine	
Sizing by age	10–11 Y 12–13 Y
Heigh, cm	146 152

Adult sizes

DA1945 Celine	
International size	XXS XS S M L XL
Size EU	34 36 38 40 42 44

Material: 93% polyamide, 7% elastane

- White

● Etabeta

● Electric Orange

● Electric Pink
- Poppy

● Mother of Pearl

● Sea Foam

● Black



Deanna

Mesh skirt

Borrowed from our Black Label collection, this skirt's narrow elastic waistband creates a clean, seamless line with any leotard. The front measures 25.4 cm, flowing to 33 cm in the back.



Youth sizes

DAD4081 Little Deanna	
Sizing by age	10–11 Y 12–13 Y
Heigh, cm	146 152

Adult sizes

DA4081 Deanna	
International size	XXS XS S M L XL
Size EU	34 36 38 40 42 44

Material: 93% polyamide, 7% elastane

- White

● Etabeta

● Electric Orange

● Electric Pink
- Poppy

● Mother of Pearl

● Sea Foam

● Black





DA5111MP Veda
Cap sleeve leotard
Black/Poppy

Veronica

Camisole leotard

Scalloped lace elevates this adjustable-strap camisole leotard, with a front bust overlay that wraps around the waist and meets a soft V-shaped mesh back insert. Available in three color combinations or classic black.

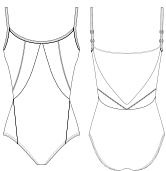

Youth sizes
DAD5110MP Little Veronica

Sizing by age	10–11 Y	12–13 Y
Height, cm	146	152

Adult sizes
DA5110MP Veronica

International size	XXS	XS	S	M	L	XL
Size EU	34	36	38	40	42	44

Material:
80% polyamide micro, 20% elastane

All sizes with lining and pockets for cups

- Black
- Black/Sea Foam
- Black/Mother of Pearl
- Black/Poppy



Black/Sea Foam



Black/Mother of Pearl

Veda

Camisole leotard

Strong mesh trim at the neck and bust defines this elegant camisole leotard with an empire waist. Scalloped lace adds a refined touch as it wraps from front to back, complemented by a charming strappy back design.

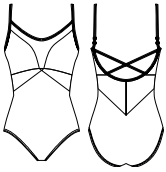

Youth sizes
DAD5111MP Little Veda

Sizing by age	10–11 Y	12–13 Y
Height, cm	146	152

Adult sizes
DA5111MP Veda

International size	XXS	XS	S	M	L	XL
Size EU	34	36	38	40	42	44

Material:
80% polyamide micro, 20% elastane

All sizes with lining and pockets for cups

- Black
- Black/Sea Foam
- Black/Mother of Pearl
- Black/Poppy



Black/Mother of Pearl



Black/Poppy



DA5113MP Verona
High neck leotard
Black/Poppy
Black/Sea Foam

Vena

Tank leotard

A fixed bust pinch and our signature adjustable hip cinch add standout detail to this tank leotard. Scalloped lace over mesh frames the triangle keyhole in back for a refined finish.



Youth sizes

DAD5112MP Little Vena

Sizing by age	10–11 Y	12–13 Y
Height, cm	146	152

Adult sizes

DA5112MP Vena

International size	XXS	XS	S	M	L	XL
Size EU	34	36	38	40	42	44

Material:
80% polyamide micro, 20% elastane

All sizes with lining and pockets for cups

- Black
- Black/Sea Foam
- Black/Mother of Pearl
- Black/Poppy



Black/Sea Foam



Black/Mother of Pearl

Verona

High neck leotard

Bringing back the glamour, this high-neck leotard delivers it all: a luminous mesh overlay, a discreet front zipper, and a bold mesh back insert. A true statement piece.



Youth sizes

DAD5113MP Little Verona

Sizing by age	10–11 Y	12–13 Y
Height, cm	146	152

Adult sizes

DA5113MP Verona

International size	XXS	XS	S	M	L	XL
Size EU	34	36	38	40	42	44

Material:
80% polyamide micro, 20% elastane

All sizes with lining and pockets for cups

- Black
- Black/Sea Foam
- Black/Poppy



Black/Poppy



Black/Sea Foam

Venus

Cap sleeve leotard

Marvelously feminine, this cap-sleeve leotard layers a camisole base beneath a mesh overlay. Delicate shirring at the bust and sleeves enhances the domed empire waist for an effortlessly refined look.

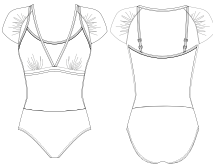

Youth sizes
DAD5114MP Little Venus

Sizing by age	10–11 Y	12–13 Y
Heigh, cm	146	152

Adult sizes
DA5114MP Venus

International size	XXS	XS	S	M	L	XL
Size EU	34	36	38	40	42	44

Material:
80% polyamide micro, 20% elastane

All sizes with lining

- Black
- Black/Sea Foam
- Black/Poppy



Black/Poppy



Black

Verena

Cap sleeve leotard

A true showstopper, this mesh cap-sleeve leotard pairs a plush velvet upper with refined mesh inserts front and back. An adjustable pinch below the waist completes the striking back design.

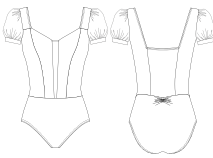

Youth sizes
DAD5115MP Little Verena

Sizing by age	10–11 Y	12–13 Y
Heigh, cm	146	152

Adult sizes
DA5115MP Verena

International size	XXS	XS	S	M	L	XL
Size EU	34	36	38	40	42	44

Material:
80% polyamide micro, 20% elastane

All sizes with lining

- Black



Black



Black

Velvet

Half sleeve leotard

With front and back quarter panels, this luxurious half-sleeve leotard showcases generous velvet detailing, including velvet-trimmed sleeves. Mesh inserts frame the velvet for an alluring, refined finish.

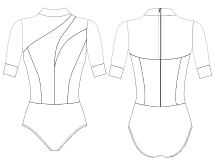

Youth sizes
DAD5116MP Little Velvet

Sizing by age	10–11 Y	12–13 Y
Heigh, cm	146	152

Adult sizes
DA5116MP Velvet

International size	XXS	XS	S	M	L	XL
Size EU	34	36	38	40	42	44

Material:
80% polyamide micro, 20% elastane

All sizes with lining

- Black



Black



Black





DA5121MP Victoria
Racerback leotard
Black/Magnolia

Violet

Camisole leotard

Hand-gathered stretch mesh creates a stunning illusion front on this camisole leotard. A touch of floral print accents the trim, while a bold mesh insert completes the back.



Youth sizes

DAD5120MP Little Violet

Sizing by age	10–11 Y	12–13 Y
Heigh, cm	146	152

Adult sizes

DA5120MP Violet

International size	XXS	XS	S	M	L	XL
Size EU	34	36	38	40	42	44

Material:
80% polyamide micro, 20% elastane

All sizes with lining and pockets for cups

- Pink/Magnolia
- Light Blue/Magnolia
- Mother of Pearl/Magnolia
- Black/Magnolia



Light Blue/Magnolia



Pink/Magnolia

Victoria

Racerback leotard

For a feminine yet sporty edge, this racerback leotard features a twisted floral-print bust and a mesh back insert with two distinctive keyholes.

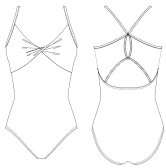

Youth sizes

DAD5121MP Little Victoria

Sizing by age	10–11 Y	12–13 Y
Heigh, cm	146	152

Adult sizes

DA5121MP Victoria

International size	XXS	XS	S	M	L	XL
Size EU	34	36	38	40	42	44

Material:
80% polyamide micro, 20% elastane

All sizes with lining

- Pink/Magnolia
- Light Blue/Magnolia
- Mother of Pearl/Magnolia
- Black/Magnolia



Pink/Magnolia



Mother of Pearl/Magnolia

Vivian

Camisole leotard

This standout style showcases our floral print throughout, accented by soft V-shaped mesh inserts at the bust and additional mesh on the back. Double straps deliver added support for an athletic, polished look.



Youth sizes

DAD5122LP Little Vivian					
Sizing by age	10–11 Y	12–13 Y			
Heigh, cm	146	152			

Adult sizes

DA5122LP Vivian

International size	XXS	XS	S	M	L	XL
Size EU	34	36	38	40	42	44

Material: 80% polyamide, 20% elastane

All sizes with lining and pockets for cups

- Pink/Magnolia
- Light Blue/Magnolia
- Mother of Pearl/Magnolia
- Black/Magnolia



Black/Magnolia



Light Blue/Magnolia

Virginia

High neck leotard

Absolutely captivating, this mandarin-collared leotard features a bar-tacked bust opening and an unlined mesh waist insert. Our signature floral print pairs with a solid trunk, and the back is finished with a flawless invisible zipper.

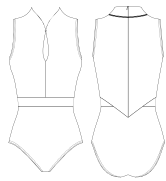

Youth sizes

DAD5124MP Little Vigrinia		
Sizing by age	10–11 Y	12–13 Y
Heigh, cm	146	152

Adult sizes

DA5124MP Virginia

International size	XXS	XS	S	M	L	XL
Size EU	34	36	38	40	42	44

Material: 80% polyamide micro, 20% elastane

All sizes with lining

- Pink/Magnolia
- Light Blue/Magnolia
- Mother of Pearl/Magnolia
- Black/Magnolia



Black/Magnolia



Black/Magnolia

Vienna

Cap sleeve leotard

Our enchanting floral print takes center stage on this cap-sleeve leotard. A shirred mesh front overlay adds elegance, while an adjustable pinch enhances the low-back design.

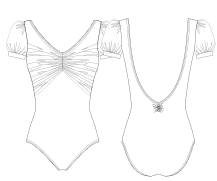

Youth sizes

DAD5123LP Little Vienna		
Sizing by age	10–11 Y	12–13 Y
Heigh, cm	146	152

Adult sizes

DA5123LP Vienna

International size	XXS	XS	S	M	L	XL
Size EU	34	36	38	40	42	44

Material: 80% polyamide, 20% elastane

All sizes with lining and pockets for cups

- Pink/Magnolia
- Light Blue/Magnolia
- Mother of Pearl/Magnolia
- Black/Magnolia



Black/Magnolia



Mother of Pearl/Magnolia



Mother of Pearl/Magnolia



Pink/Magnolia



DA5125LP Vogue
Cap sleeve leotard
Air

Vogue

Camisole leotard

Truly stunning, this cami-sole leotard delivers it all: a softly gathered mesh bust overlay, a shirred mesh em- pire waist, and an adjustable mid-back pinch. The sultry print blends smoky tones for an ethereal, striking look.



Air



Air

DA5125LP Vogue

International size	XXS	XS	S	M	L	XL
Size EU	34	36	38	40	42	44

Material: 80% polyamide, 20% elastane

All sizes with lining and pockets for cups



Voila

Halter leotard

Hand-gathered stretch mesh shapes the upper of this stunning halter leotard. An added back strap ensures security, leaving nothing to worry about except becom- ing the center of attention.



Air



Air

DA5126LP Voila

International size	XXS	XS	S	M	L	XL
Size EU	34	36	38	40	42	44

Material: 80% polyamide, 20% elastane

All sizes with lining



Vonetta

Cap sleeve leotard

A mesmerizing mesh overlay at the bust and cap sleeves floats above the vibrant print on this leotard, discreetly concealing supportive camisole straps beneath.



DA5129LP Vonetta

Adult sizes: XXS, XS, S, M, L, XL

Material: 80% polyamide, 20% elastane

All sizes with lining and pockets for cups



Volicity

Flutter sleeve leotard

For an extra-feminine touch, flutter sleeves accent this allover printed leotard. An adjustable pinch completes the low-back design for a refined finish.

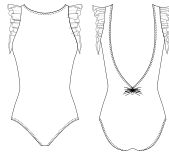

DA5128LP Volicity

Adult sizes: XXS, XS, S, M, L, XL

Material: 80% polyamide, 20% elastane

All sizes with lining and pockets for cups



Volina

High neck leotard

Our romantic print takes center stage on this high-neck leotard, its swirling tendrils evoking dreamlike movement. The back features a secure clasp closure above mesh inserts with a subtle twist.



DA5127LP Volina

Adult sizes: XXS, XS, S, M, L, XL

Material: 80% polyamide, 20% elastane

All sizes with lining and pockets for cups





WHITE CAT COLLECTION

BLACK LABEL COLLECTION



Step into a world where whimsy meets high art. Our White Cat Collection draws inspiration from the radiant palette and textural poetry of Gustav Klimt, reimagined through the playful charm of a feline muse. Each garment merges painterly florals, golden tones, and delicate linework to create a tapestry of movement—alive with color, character, and imagination.

Designed for dancers who see the studio as their canvas, this collection transforms classic silhouettes into wearable art. From high-neck leotards and cap-sleeve designs to airy mesh skirts, wrap tops, and sculpting leggings, every piece captures the harmony between elegance and expression. The iconic white cat—serene, mysterious, and delightfully captivating—sits at the heart of the collection, framed by vibrant blossoms that echo Klimt's signature style. Beautifully engineered in premium performance

fabrics, these garments blend function with artistry, offering breathable comfort, graceful lines, and a touch of storytelling in every step. Whether warming up, rehearsing, or performing, dancers can wrap themselves in a collection that celebrates individuality, creativity, and the joy of dance.

**WELCOME TO A GARDEN
OF COLOR,
CHARACTER,
AND MOVEMENT.**

WELCOME TO WHITE CAT.



CRIMSON SHADOWS

Returning to Gustav Klimt once again, we found ourselves inspired by his gorgeous Garden Style Cat paintings. This beautiful black cat is surrounded by a field of stunning flowers. Offered in a variety of silhouettes, you'll fall in love with this fantastic feline just as we did.

**ENJOY CRIMSON SHADOWS
IN ALL ITS SPLENDOR!**



Dora

Camisole leotard

Our latest homage to Gustav Klimt appears in full, purr-fect glory on this camisole leotard. Three teardrop cutouts accent the back, making this feline-inspired design irresistibly captivating.



Youth sizes

DAD5021/1LP Little Dora		
Sizing by age	10–11 Y	12–13 Y
Heigh, cm	146	152

Adult sizes

DA5021/1LP Dora

International size	XXS	XS	S	M	L	XL
Size EU	34	36	38	40	42	44

Material: 80% polyester, 20% elastane

All sizes with lining and pockets for cups



White Cat



White Cat

Dorothy

Cap sleeve leotard

Beyond beautiful, this boatneck cap-sleeve leotard showcases our ever-charming cat print. A modest scoop front pairs with a slightly lower back for a classic silhouette with a modern twist.

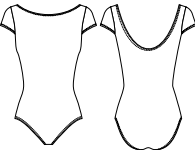

Youth sizes

DAD5023/1LP Little Dorothy		
Sizing by age	10–11 Y	12–13 Y
Heigh, cm	146	152

Adult sizes

DA5023/1LP Dorothy

International size	XXS	XS	S	M	L	XL
Size EU	34	36	38	40	42	44

Material: 80% polyester, 20% elastane

All sizes with lining and pockets for cups



White Cat



White Cat



Donna
High neck leotard

Continuing our homage to Gustav Klimt, this high-neck leotard offers pure purring pleasure. Subtle mesh inserts enhance the ambiance of the dramatic open back.

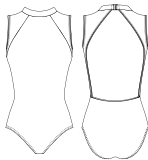

Youth sizes

DAD5022/1LP Little Donna					
Sizing by age	10–11 Y	12–13 Y			
Heigh, cm	146	152			

Adult sizes

DA5022/1LP Donna						
International size	XXS	XS	S	M	L	XL
Size EU	34	36	38	40	42	44

Material: 80% polyester, 20% elastane

All sizes with lining and pockets for cups

White Cat



White Cat



White Cat

Dolores
High neck cap sleeve leotard

For a truly elongated line, this high-neck, cap-sleeve design delivers striking impact. Our charming cat print is framed by mesh inserts above the bust, while a bold back keyhole shows off all that hard work.

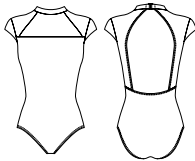

Youth sizes

DAD5024/1LP Little Dolores					
Sizing by age	10–11 Y	12–13 Y			
Heigh, cm	146	152			

Adult sizes

DA5024/1LP Dolores						
International size	XXS	XS	S	M	L	XL
Size EU	34	36	38	40	42	44

Material: 80% polyester, 20% elastane

All sizes with lining and pockets for cups

White Cat



White Cat



White Cat



Donya

Mesh leggings

For something a little different, we transformed our bestselling mesh leggings into a print that complements nearly everything in the collection. No back seam required.

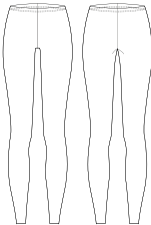

Youth sizes

DAD2037/2 Little Donya

Sizing by age	10–11 Y	12–13 Y
Height, cm	146	152

Adult sizes

DA2037/2 Donya

International size	XXS	XS	S	M	L	XL
Size EU	34	36	38	40	42	44

Material: 93% polyamide, 7% elastane



White Cat



White Cat

Doris

Long sleeve wrap crop top

Rounding out the collection, this long-sleeve wrap crop top in strong power mesh adds the perfect extra layer, whether for warmth or for style.

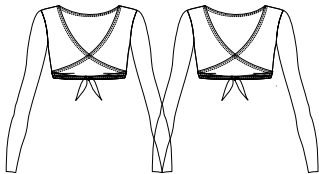

Youth sizes

DAD1813/3 Little Doris

Sizing by age	10–11 Y	12–13 Y
Height, cm	146	152

Adult sizes

DA1813/3 Doris

International size	XXS	XS	S	M	L	XL
Size EU	34	36	38	40	42	44

Material: 93% polyamide, 7% elastane



White Cat



White Cat



Dolce

Mesh skirt

No dance look is complete without a skirt. This sweet style twirls effortlessly, measuring 25.4 cm in front and a sweeping 33 cm in back.

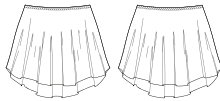

Youth sizes

DAD4081/1 Little Dolce

Sizing by age	10–11 Y	12–13 Y
Heigh, cm	146	152

Adult sizes

DA4081/1 Dolce

International size	XXS	XS	S	M	L	XL
Size EU	34	36	38	40	42	44

Material: 93% polyamide, 7% elastane



White Cat



White Cat



Dione

Camisole leotard

This purr-fect adjustable strap camisole leotard is a work of art, featuring our latest Black Label print – Gustav Klimt’s Cat. The captivating black cat sits amidst a garden of flowers, adding an artistic and playful elegance to your dancewear, as if you can almost hear her soft, contented purr. The back is beautifully detailed with teardrop-shaped cutouts, creating a unique and stylish silhouette that’s sure to turn heads. A perfect choice for those who crave a blend of beauty, artistry, and feline-inspired charm.



Cat



Cat

Youth sizes

DAD5021LP Little Dione		
Sizing by age	10–11 Y	12–13 Y
Heigh, cm	146	152

Adult sizes

DA5021LP Dione						
International size	XXS	XS	S	M	L	XL
Size EU	34	36	38	40	42	44

Material: 80% polyester, 20% elastane
All sizes with lining and pockets for cups



Darva

High neck leotard

This high-neck tank leotard brings joy and charm with a playful black cat print that adds life and character to your dancewear. Delicate mesh panels on both the front and back provide elegance and breathability, while a large keyhole beneath a secure clasp closure offers an exquisite and polished touch. Fun yet sophisticated, this leotard is perfect for dancers who want to make a stylish and spirited statement, ensuring you stand out with every twirl and leap.

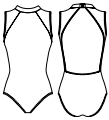

Cat



Cat

Youth sizes

DAD5022LP Little Darva		
Sizing by age	10–11 Y	12–13 Y
Heigh, cm	146	152

Adult sizes

DA5022LP Darva						
International size	XXS	XS	S	M	L	XL
Size EU	34	36	38	40	42	44

Material: 80% polyester, 20% elastane
All sizes with lining and pockets for cups



Dinah

Cap sleeve leotard

This classic cap sleeve leotard captures the joy of a playful kitty reveling in her happy place—the great outdoors! The modest scoop neckline in the front pairs beautifully with a lower scoop on the back, creating a timeless silhouette that flatters every movement. With its traditional cut and whimsical print, this leotard brings a charming touch to your dancewear, making it the perfect choice for dancers seeking both comfort and style with a playful twist.

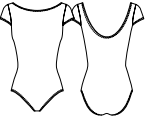

Cat



Cat

Youth sizes

DAD5023LP Little Dinah		
Sizing by age	10–11 Y	12–13 Y
Heigh, cm	146	152

Adult sizes

DA5023LP Dinah						
International size	XXS	XS	S	M	L	XL
Size EU	34	36	38	40	42	44

Material: 80% polyester, 20% elastane
All sizes with lining and pockets for cups



Demi

Cap sleeve leotard

This contemporary cap sleeve leotard radiates elegance with its high-neck design, enhanced by delicate mesh sleeves and mesh detailing above the bust for a modest yet sophisticated look. A contented black kitty print adds playful flair without compromising sophistication. The back features a medium-sized keyhole just below a secure clasp closure, enhancing the leotard’s graceful and refined silhouette. Ideal for dancers who seek a modern style infused with a touch of feline charm, this leotard is a delightful blend of elegance and playfulness.

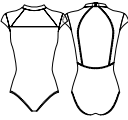

Cat



Cat

Youth sizes

DAD5024LP Little Demi		
Sizing by age	10–11 Y	12–13 Y
Heigh, cm	146	152

Adult sizes

DA5024LP Demi						
International size	XXS	XS	S	M	L	XL
Size EU	34	36	38	40	42	44

Material: 80% polyester, 20% elastane
All sizes with lining and pockets for cups





DA5021LP Dione
Camisole leotard
Cat

DA5065M Devin
Unitard
Black

Devin

Unitard

Designed for male dancers, this stylish biketard features a subtle nod to our Klimt kitty motif on the short sleeves, elegantly layered under black mesh for a sophisticated touch. The classic crew neckline transitions seamlessly into an invisible zipper, ensuring quick and effortless costume changes. Perfectly balancing style and functionality, this biketard brings a refined edge to any performance wardrobe.

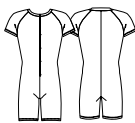

Youth sizes

DAD5065M Little Devin

Sizing by age	10–11 Y	12–13 Y
Height, cm	146	152

Adult sizes

DA5065M Devin

International size	XXS	XS	S	M	L	XL	2XL	3XL
Size EU	40	42	44	46	48	50	52	54

Material:
80% polyamide micro, 20% elastane

● Black



Black



Black

Deanna

Mesh skirt

Complete any dance ensemble with Deanna, a beautifully crafted skirt made from our premium stretch power mesh. Designed to provide an elegant, airy flow, Deanna offers the perfect balance of movement and style that dancers of all ages adore. This versatile skirt is an ideal addition for both girls and ladies, adding a touch of grace to every performance.



Youth sizes

DAD4081 Little Deanna

Sizing by age	10–11 Y	12–13 Y
Height, cm	146	152

Adult sizes

DA4081 Deanna

International size	XXS	XS	S	M	L	XL
Size EU	34	36	38	40	42	44

Material: 93% polyamide, 7% elastane

● Black



Black



GRISHKO[®] BASIC LEOTARDS

Fantastic function was our focus when we created these new silhouettes. We went above and beyond to offer dancers the best basics on the market!



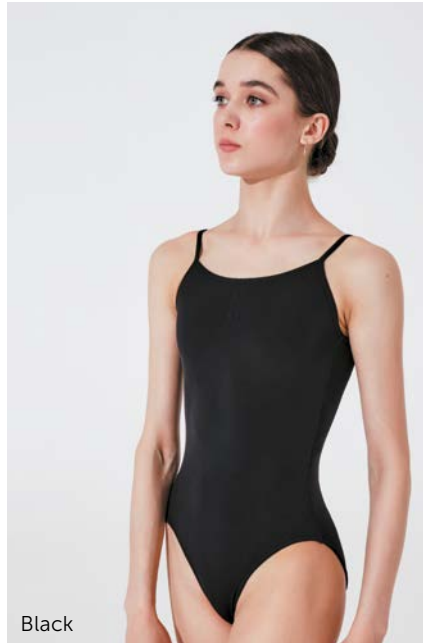

Black



Pink

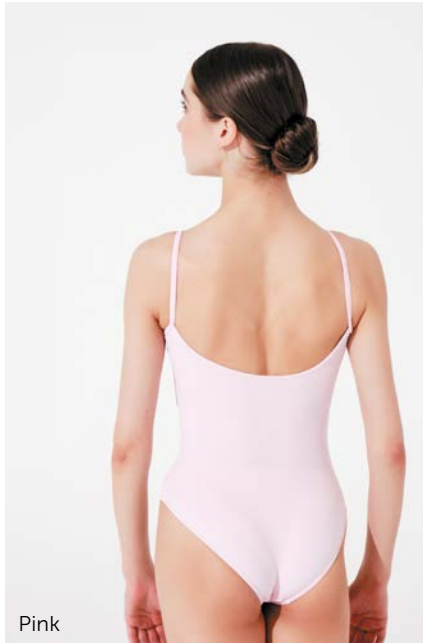

Pink



Lilac



Light Blue

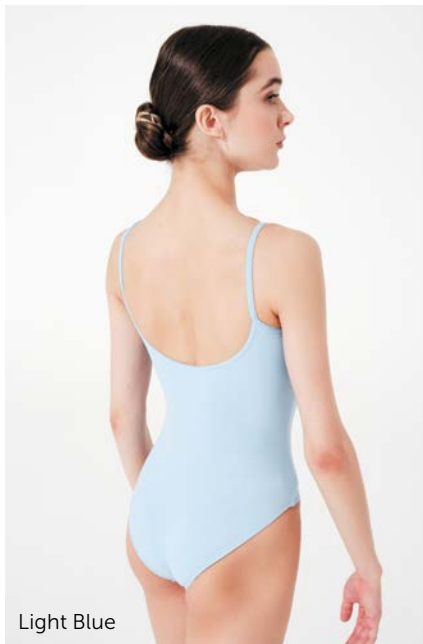

Light Blue



Red



Lavender



Lavender

Alla

Camisole leotard

NEW BASIC — Alla features an adjustable pinch at the bust line, thin camisole straps and a ballet cut to the leg line. Available in nine colors for the perfect dress code option!



Youth sizes

DPD08MP Little Alla					
Sizing by age	2-4 Y	4-6 Y	6-8 Y	8-10 Y	12-14 Y
Height, cm	104-112	116-128	128-134	140	146-152

Adult sizes

DP08MP Alla					
International size	XS	S	M	L	XL
Size EU	36	48	40	42	44

Material: 80% polyamide micro, 20% elastane

All sizes feature full front lining

- Black ○ White ● Light Blue
- Pink ● Red ● Royal Blue
- Lilac ● Bordeaux ● Lavender

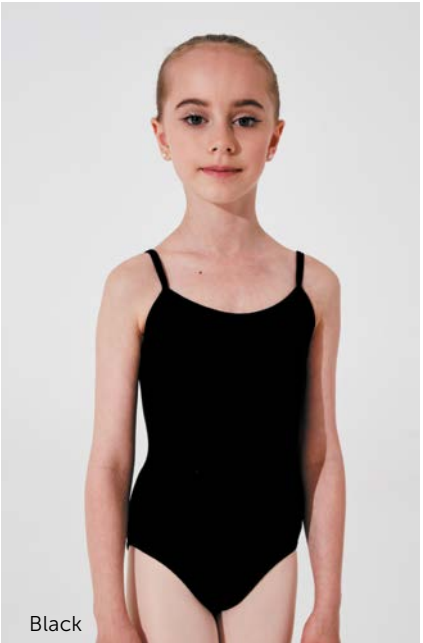

Black



Pink



Lilac



Royal Blue



Light Blue



Red



Lavender



Alyona

Tank leotard

NEW BASIC — Alyona has a modest scoop neck line with a lower scoop on the back, plus a ballet cut leg line. Available in nine colors and five childrens and five adult sizes. Alyona is the quintessential basic that every dancer needs!



Youth sizes

	DPD09MP Little Alyona				
Sizing by age	2-4 Y	4-6 Y	6-8 Y	8-10 Y	12-14 Y
Height, cm	104-112	116-128	128-134	140	146-152

Adult sizes

	DP09MP Alyona				
International size	XS	S	M	L	XL
Size EU	36	48	40	42	44

Material: 80% polyamide micro, 20% elastane

All sizes feature full front lining

- Black ○ White ● Light Blue
- Pink ● Red ● Royal Blue
- Lilac ● Bordeaux ● Lavender





Lilac



Lavender

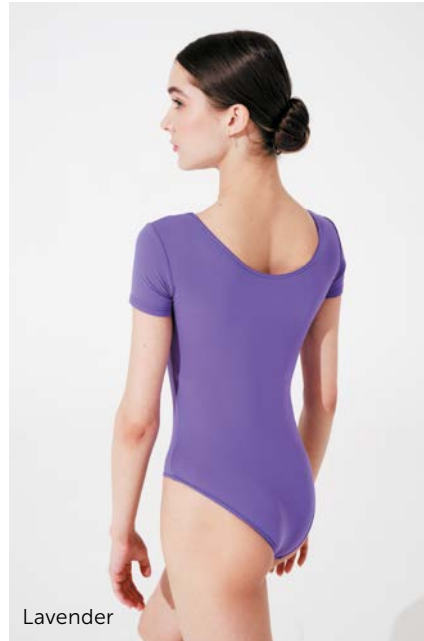

Lavender



Red



White

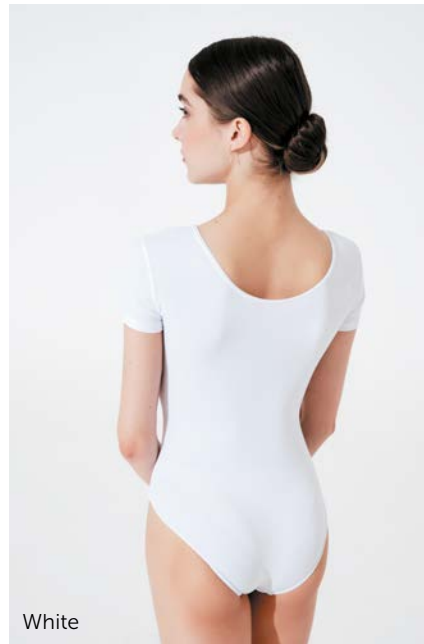

White



Black



Pink



Royal Blue

Altunay

Cap sleeve leotard

NEW BASIC — Altunay is our classic short sleeve leotard with a perfectly modest scoop neck line and a slightly lower scoop on the back. Altunay has a ballet cut leg line and comes in nine colors as well as five childrens and five adult sizes.

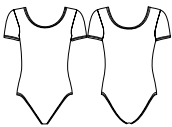

Youth sizes

DPD04MP Little Altunay					
Sizing by age	2-4 Y	4-6 Y	6-8 Y	8-10 Y	12-14 Y
Height, cm	104-112	116-128	128-134	140	146-152

Adult sizes

DP04MP Altunay					
International size	XS	S	M	L	XL
Size EU	36	48	40	42	44

Material: 80% polyamide micro, 20% elastane

All sizes feature full front lining

- Black ○ White ● Light Blue
- Pink ● Red ● Royal Blue
- Lilac ● Bordeaux ● Lavender



Royal Blue



Royal Blue



Black



Pink



Lilac



Light Blue



Red



Alina

Long sleeve leotard

NEW BASIC — Alina is our traditional long sleeve leotard which features a moderate scoop neck line with a scoop back and a ballet cut leg line. Available in five childrens and five adult sizes and nine colors for uni-forming needs.

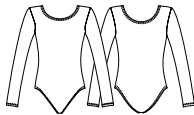

Youth sizes

DPD03MP Little Alina					
Sizing by age	2-4 Y	4-6 Y	6-8 Y	8-10 Y	12-14 Y
Heigh, cm	104-112	116-128	128-134	140	146-152

Adult sizes

DP03MP Alina					
International size	XS	S	M	L	XL
Size EU	36	48	40	42	44

Material: 80% polyamide micro, 20% elastane

All sizes feature full front lining

- Black ○ White ● Light Blue
- Pink ● Red ● Royal Blue
- Lilac ● Bordeaux ● Lavender



Classic Excellence Collection is the best uniform range on the market. Our premium basics are created for the passion of dance. Upscale Italian materials and impeccable patterns create the perfect look and feel. Unique range of silhouettes and colors from classic to modern provide multiple options for dancers of every level. All adult Classic Excellence leotards feature removable bra cup pockets in the lining while youth sizes are fully front lined. New hip line adjustment element is added as a modern take on a classic line on select styles.

CLASSIC EXCELLENCE — TRADITION PERFECTED

CLASSIC EXCELLENCE





DA2001MP Emely
Camisole leotard
French Blue

Emely

Camisole leotard

A gorgeous adjustable camisole strap leotard with fixed front pinch and adjustable hip pinch details. Open mid-back and elegant sweetheart bustline. Ideal leotard for uniform, classic elegance with modern flair.



Youth sizes

DAD2001MP Little Emely

Sizing by age	4-5Y	6-7Y	8-9Y	9-10Y	10-11Y	12-13Y
Height, cm	122	128	134	140	146	152

Adult sizes

DA2001MP Emely

International size	XXS	XS	S	M	L	XL
Size EU	34	36	38	40	42	44

Material:

80% polyamide micro, 20% elastane

All sizes: fully front lined

Sizes 12-13 Y — XL: pockets for cups

- Ice Blue

● Light Blue

● French Blue

● Bordeaux

● Coffee

● Dark Grey
- Light Navy

● Royal Blue

● Lavender

● Olive

● Tiffany

● Medium Taupe
- Lilac

● Pink

● Red

● Black

● White



Ice Blue



Medium Taupe

Elena

Camisole leotard

A new take on a favorite look. Princess seams on front and back. Double V-back detail, fixed pinch front, adjustable camisole straps. Also featuring a premium Italian full front lining with bra cup pockets.



Youth sizes

DAD2001/1MP Little Elena

Sizing by age	4-5Y	6-7Y	8-9Y	9-10Y	10-11Y	12-13Y
Height, cm	122	128	134	140	146	152

Adult sizes

DA2001/1MP Elena

International size	XXS	XS	S	M	L	XL
Size EU	34	36	38	40	42	44

Material:

80% polyamide micro, 20% elastane

All sizes: fully front lined

Sizes 12-13 Y — XL: pockets for cups

- Ice Blue

● Light Blue

● French Blue

● Bordeaux

● Coffee

● Dark Grey
- Light Navy

● Royal Blue

● Lavender

● Olive

● Tiffany

● Medium Taupe
- Lilac

● Pink

● Red

● Black

● White



Light Navy



Red

Ella

Camisole leotard

Adjustable camisole leotard with elegant princess seams and mesh back detail in V shape as well as a fixed sweetheart bust line pinch.



Youth sizes

DAD2001/2MP Little Ella						
Sizing by age	4-5Y	6-7Y	8-9Y	9-10Y	10-11Y	12-13Y
Height, cm	122	128	134	140	146	152

Adult sizes

DA2001/2MP Ella						
International size	XXS	XS	S	M	L	XL
Size EU	34	36	38	40	42	44

Material:
80% polyamide micro,20% elastane

All sizes: fully front lined
Sizes 12-13 Y — XL: pockets for cups

- Ice Blue

● Light Blue

● French Blue

● Bordeaux

● Coffee

● Dark Grey
- Light Navy

● Royal Blue

● Lavender

● Olive

● Tiffany

● Medium Taupe
- Lilac

● Pink

● Red

● Black

● White



French Blue



Lavender

Eva

Tank style leotard

Tank style cut leotard featuring full front lining and open U mid-back. Secure and comfor table straps. Fixed bust pinch. Adjustable leg line.



Youth sizes

DAD2002MP Little Eva						
Sizing by age	4-5Y	6-7Y	8-9Y	9-10Y	10-11Y	12-13Y
Height, cm	122	128	134	140	146	152

Adult sizes

DA2002MP Eva						
International size	XXS	XS	S	M	L	XL
Size EU	34	36	38	40	42	44

Material:
80% polyamide micro,20% elastane

All sizes: fully front lined
Sizes 12-13 Y — XL: pockets for cups

- Ice Blue

● Light Blue

● French Blue

● Bordeaux

● Coffee

● Dark Grey
- Light Navy

● Royal Blue

● Lavender

● Olive

● Tiffany

● Medium Taupe
- Lilac

● Pink

● Red

● Black

● White



Light Navy



Royal Blue

Elsa

Tank style leotard

A gorgeous V-back line with four-way stretch mesh back details. Tank style with fixed front pinch creating a beautiful sweetheart neckline. Princess seams create a contouring line.



Youth sizes

DAD2002/2MP Little Elsa						
Sizing by age	4-5Y	6-7Y	8-9Y	9-10Y	10-11Y	12-13Y
Height, cm	122	128	134	140	146	152

Adult sizes

DA2002/2MP Elsa						
International size	XXS	XS	S	M	L	XL
Size EU	34	36	38	40	42	44

Material:
80% polyamide micro,20% elastane

All sizes: fully front lined
Sizes 12-13 Y — XL: pockets for cups

- Ice Blue

● Light Blue

● French Blue

● Bordeaux

● Coffee

● Dark Grey
- Light Navy

● Royal Blue

● Lavender

● Olive

● Tiffany

● Medium Taupe
- Lilac

● Pink

● Red

● Black

● White



Light Blue



Olive

Ellen

Tank style leotard

Tank style leotard featuring elegant princess seams and double V-back. Classic pattern with modern flair, secure and supportive straps. Sweetheart fixed pinch.



Youth sizes

DAD2002/1MP Little Ellen						
Sizing by age	4-5Y	6-7Y	8-9Y	9-10Y	10-11Y	12-13Y
Height, cm	122	128	134	140	146	152

Adult sizes

DA2002/1MP Ellen						
International size	XXS	XS	S	M	L	XL
Size EU	34	36	38	40	42	44

Material:
80% polyamide micro,20% elastane

All sizes: fully front lined
Sizes 12-13 Y — XL: pockets for cups

- Ice Blue

● Light Blue

● French Blue

● Bordeaux

● Coffee

● Dark Grey
- Light Navy

● Royal Blue

● Lavender

● Olive

● Tiffany

● Medium Taupe
- Lilac

● Pink

● Red

● Black

● White



Red



Black

Erica

Cap sleeve leotard

Fixed pinch front with sweetheart neckline, double V back cut. Cap sleeve leotard with adjustable hip line. Lining includes a removable bra cup pocket.

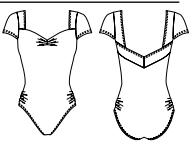

Youth sizes

DAD2003MP Little Erica

Sizing by age	4-5Y	6-7Y	8-9Y	9-10Y	10-11Y	12-13Y
Height, cm	122	128	134	140	146	152

Adult sizes

DA2003MP Erica

International size	XXS	XS	S	M	L	XL
Size EU	34	36	38	40	42	44

Material:
80% polyamide micro,20% elastane

All sizes: fully front lined
Sizes 12-13 Y — XL: pockets for cups

- Ice Blue

Light Blue

French Blue

Bordeaux

Coffee

Dark Grey
- Light Navy

Royal Blue

Lavender

Olive

Tiffany

Medium Taupe
- Lilac

Pink

Red

Black

White



French Blue



Royal Blue

Effie

Cap sleeve leotard

A breathtaking mesh sleeve and V back detail leotard with princess seams and a gorgeous ballet leg cut. Mesh sleeve is featured in four way stretch Italian tulle, the sleeve is not hemmed for comfort.



Youth sizes

DAD2003/2MP Little Effie

Sizing by age	4-5Y	6-7Y	8-9Y	9-10Y	10-11Y	12-13Y
Height, cm	122	128	134	140	146	152

Adult sizes

DA2003/2MP Effie

International size	XXS	XS	S	M	L	XL	
Size EU		34	36	38	40	42	44

Material:
80% polyamide micro,20% elastane

All sizes: fully front lined
Sizes 12-13 Y — XL: pockets for cups

- Ice Blue

Light Blue

French Blue

Bordeaux

Coffee

Dark Grey
- Light Navy

Royal Blue

Lavender

Olive

Tiffany

Medium Taupe
- Lilac

Pink

Red

Black

White



Light Navy



Lavender

Evita

Cap sleeve leotard

Cap sleeve leotard featuring square to V pinch fixed neck line. Beautiful lines created by the princess seams. Fully front lined with ballet leg cut. Double V back detailing.

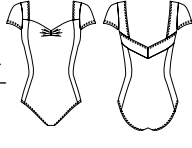

Youth sizes

DAD2003/1MP Little Evita

Sizing by age	4-5Y	6-7Y	8-9Y	9-10Y	10-11Y	12-13Y
Height, cm	122	128	134	140	146	152

Adult sizes

DA2003/1MP Evita

International size	XXS	XS	S	M	L	XL
Size EU	34	36	38	40	42	44

Material:
80% polyamide micro,20% elastane

All sizes: fully front lined
Sizes 12-13 Y — XL: pockets for cups

- Ice Blue

Light Blue

French Blue

Bordeaux

Coffee

Dark Grey
- Light Navy

Royal Blue

Lavender

Olive

Tiffany

Medium Taupe
- Lilac

Pink

Red

Black

White



Ice Blue



Pink

Earie

Cap sleeve leotard

High neck cap sleeve leotard with back of the neck closure. Ballet leg cut and classic lines. All Italian materials, latest pattern.

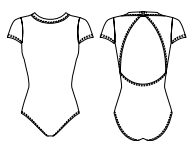

Youth sizes

DAD2004MP Little Earie

Sizing by age	4-5Y	6-7Y	8-9Y	9-10Y	10-11Y	12-13Y
Height, cm	122	128	134	140	146	152

Adult sizes

DA2004MP Earie

International size	XXS	XS	S	M	L	XL
Size EU	34	36	38	40	42	44

Material:
80% polyamide micro,20% elastane

All sizes: fully front lined
Sizes 10-11 Y — XL: pockets for cups

- Ice Blue

Light Blue

French Blue

Bordeaux

Coffee

Dark Grey
- Light Navy

Royal Blue

Lavender

Olive

Tiffany

Medium Taupe
- Lilac

Pink

Red

Black

White



Red



Bordeaux

Little Emma

Camisole leotard

This delicate skirted leotard features an adjustable pinch bust line, a mesh back insert and adjustable straps. Attached mesh skirt is 20 cm long in the front and 25,5 cm in the back on size 10-11.

Youth sizes

DAD2001/2MPJU Little Emma								
Sizing by age	3-4Y	4-5Y	6-7Y	8-9Y	9-10Y	10-11Y	12-13Y	
Height, cm	110-116	122	128	134	140	146	152	

Material: 80% polyamide micro, 20% elastane

Sizes 4-5Y – 12-13 Y: fully front lined

- Ice Blue

Light Blue

French Blue

Bordeaux

Coffee

Dark Grey
- Light Navy

Royal Blue

Lavender

Olive

Tiffany

Medium Taupe
- Lilac

Pink

Red

Black

White



Pink



Pink

Little Emerald

Tank style leotard

Traditional tank style skirted leotard has the perfect details: princess seams, a set pinch at the bust line, and a double V back. Attached mesh skirt is 20 cm in the front and 25,5 cm long in the back on size 10-11.

Youth sizes

DAD2002/1MPJU Little Emerald								
Sizing by age	3-4Y	4-5Y	6-7Y	8-9Y	9-10Y	10-11Y	12-13Y	
Height, cm	110-116	122	128	134	140	146	152	

Material: 80% polyamide micro, 20% elastane

Sizes 4-5Y – 12-13 Y: fully front lined

- Ice Blue

Light Blue

French Blue

Bordeaux

Coffee

Dark Grey
- Light Navy

Royal Blue

Lavender

Olive

Tiffany

Medium Taupe
- Lilac

Pink

Red

Black

White



Light Blue



Light Blue

Little Emory

Cap sleeve leotard

This feminine cap sleeve skirted leotard has all the sweet frills: a set pinch at the bust line, princess seams, and a double V back. The attached mesh skirt is 20 cm long in the front and 25,5 cm in the back on size 10-11.

Youth sizes

DAD2003/1MPJU Little Emory								
Sizing by age	3-4Y	4-5Y	6-7Y	8-9Y	9-10Y	10-11Y	12-13Y	
Height, cm	110-116	122	128	134	140	146	152	

Material: 80% polyamide micro, 20% elastane

Sizes 4-5Y – 12-13 Y: fully front lined

- Ice Blue

Light Blue

French Blue

Bordeaux

Coffee

Dark Grey
- Light Navy

Royal Blue

Lavender

Olive

Tiffany

Medium Taupe
- Lilac

Pink

Red

Black

White



White



White



Pink

Echo

Mesh skirt

A new take on an old favorite, Italian four-way stretch mesh pull-on skirt. Hemless skirt is made for an easy length adjustment. Longer on back for a classic line.



Youth sizes

DAD2005 Little Echo						
Sizing by age	4-5Y	6-7Y	8-9Y	9-10Y	10-11Y	12-13Y
Height, cm	122	128	134	140	146	152

Adult sizes

DA2005 Echo

International size	XXS	XS	S	M	L	XL	
Size EU		34	36	38	40	42	44

Material: 93% polyamide, 7% elastane

- Ice Blue

● Light Blue

● French Blue

● Bordeaux

● Coffee

● Dark Grey
- Light Navy

● Royal Blue

● Lavender

● Olive

● Tiffany

● Medium Taupe
- Lilac

● Pink

● Red

● Black

● White



Ice Blue



Light Navy

Eden

Mesh skirt with ties

A classic wrap skirt with stretch waistband, length can be adjusted on any size due to no hem edging. High quality Italian stretch mesh will not run when cut.



Youth sizes

DAD2006 Little Eden						
Sizing by age	4-5Y	6-7Y	8-9Y	9-10Y	10-11Y	12-13Y
Height, cm	122	128	134	140	146	152

Adult sizes

DA2006 Eden

International size	XXS	XS	S	M	L	XL	
Size EU		34	36	38	40	42	44

Material: 93% polyamide, 7% elastane

- Ice Blue

● Light Blue

● French Blue

● Bordeaux

● Coffee

● Dark Grey
- Light Navy

● Royal Blue

● Lavender

● Olive

● Tiffany

● Medium Taupe
- Lilac

● Pink

● Red

● Black

● White



Bordeaux

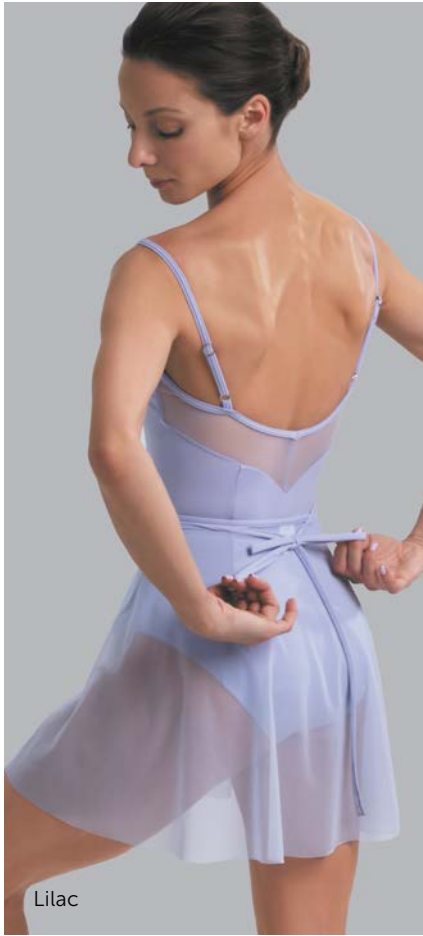

Lilac

Practice tutu

5-Layer Tutu skirt

Adult sizes: XXS, XS, S, M, L, XL
0455/3

Practice tutu

7-Layer Tutu skirt

Adult sizes: XXS, XS, S, M, L, XL
0455

Practice tutu

10-Layer Tutu skirt

Adult sizes: XXS, XS, S, M, L, XL
0460

Practice tutu

4-Layer Tutu skirt

Youth sizes: 5-6 Y, 6-7 Y, 8-9 Y, 9-10 Y, 10-11 Y, 12-13 Y
0455/1

Practice tutu with built in ruffled panty. Featuring Italian and English tulle. Our tutus are made by hand by the most skilled tutu makers in the world.

Material: 100% nylon



	Bianco 010		Corallo 241		Oceano 020		Lilla fiore 114
	Greggio 037		Ciclamino 035		Bahamas 256		Glicine bianco 142
	Seta 008		Cuore 048		Nilo 032		Castoro 043
	Avorio 009		Rosso 026		Cielo 112		Carne 054
	Panna 013		Burgundy 155		Azzurro baby 117		Marrone 029
	Sabbia 007		Arancio 025		Pavone 016		Grigino 156
	Pesco 014		Oro 023		Turchese 715		Fumo 034
	Salmone 031		Limone 022		Azzurro 017		Nero 015
	Rosa 011		Pistacchio 019		Bleu 018		Azalea flo 001
	Pink 111		Mela 038		Marine 036		Arancio flo 002
	Bigbabol 255		Verde 021		Viola 028		Cidro flo 003
	Cherry 154		Olivio 040		Violet 070		Verde flo 004



Nero

Bianco

Preston

Tank top shirt

Classic style, made from our much beloved Italian microfiber, which won't fade. Available in multiple color choices.



Youth sizes

DAD3081M Little Preston						
Sizing by age	4-5Y	6-7Y	8-9Y	9-10Y	10-11Y	12-13Y
Height, cm	122	128	134	140	146	152

Adult sizes

DA3081M Preston							
International size	XXS	XS	S	M	L	XL	2XL
Size EU	40	42	44	46	48	50	52

Material:
80% polyamide micro, 20% elastane

- Black
- White
- Bordeuax
- Dark Grey
- Light Navy



Black



Black

Prince

T-shirt

Elegantly fitted cut on this short sleeve shirt gives a crisp clean silhouette. Ideal option for uniforming, with five colors for different studio levels.

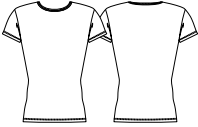

Youth sizes

DAD3082M Little Prince						
Sizing by age	4-5Y	6-7Y	8-9Y	9-10Y	10-11Y	12-13Y
Height, cm	122	128	134	140	146	152

Adult sizes

DA3082M Prince							
International size	XXS	XS	S	M	L	XL	2XL
Size EU	40	42	44	46	48	50	52

Material:
80% polyamide micro, 20% elastane

- Black
- White
- Bordeuax
- Dark Grey
- Light Navy



White



Light Navy

Philip

Crew neck T-shirt

In our fantastic microfiber fabric, and offered in five colors to show off your personal style.

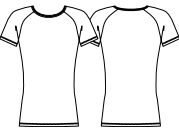

Youth sizes

DAD3084M Little Philip		
Sizing by age	10-11Y	12-13Y
Height, cm	146	152

Adult sizes

DA3084M Philip							
International size	XXS	XS	S	M	L	XL	2XL
Size EU	40	42	44	46	48	50	52

Material:
80% polyamide micro, 20% elastane

- Black
- White
- Bordeuax
- Dark Grey
- Light Navy



Black



Black

Pierre

V-front cap sleeve shirt

This model is made from our microfiber fabric, which gives you five color choices.

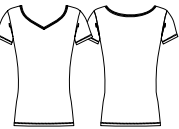

Youth sizes

DAD3086M Little Pierre		
Sizing by age	10-11Y	12-13Y
Height, cm	146	152

Adult sizes

DA3086M Pierre							
International size	XXS	XS	S	M	L	XL	2XL
Size EU	40	42	44	46	48	50	52

Material:
80% polyamide micro, 20% elastane

- Black
- White
- Bordeuax
- Dark Grey
- Light Navy



Black



Black

Promise

Zip front unitard

Crew neck short sleeve mid thigh length unitard features our invisible zipper on the front down to the waist. Black only in our treasured microfiber.



Youth sizes
DAD3095M Little Promise

Sizing by age	10–11Y	12–13Y
Height, cm	146	152

Adult sizes	XXS	XS	S	M	L	XL	2XL
International size	XXS	XS	S	M	L	XL	2XL
Size EU	40	42	44	46	48	50	52

Material:
80% polyamide micro, 20% elastane

● Black



Black



Black

Pacey

Zip front unitard

Our tank scoop neck full length unitard comes in four different color combinations, or solid black if you prefer. Invisible zipper on the front down to the waist line allows ease of wear. It's so comfortable, you'll practically live in it!

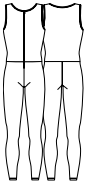

Youth sizes
DAD3098M Little Pacey

Sizing by age	10–11Y	12–13Y
Height, cm	146	152

Adult sizes	XXS	XS	S	M	L	XL	2XL
International size	XXS	XS	S	M	L	XL	2XL
Size EU	40	42	44	46	48	50	52

Material:
80% polyamide micro, 20% elastane

- Black/Olive
● Black/Bordeaux
● Black/Light Navy
● Black/Dark Grey
● Black/Black



Black/Light Navy



Black/Olive

Palmer

Shirt

This sporty long sleeve shirt has a crew cut neck and extra stitching detail. Available in several colors in our marvelous microfiber.

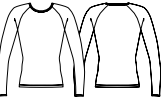

Youth sizes
DAD3087M Little Palmer

Sizing by age	10–11Y	12–13Y
Height, cm	146	152

Adult sizes	XXS	XS	S	M	L	XL	2XL
International size	XXS	XS	S	M	L	XL	2XL
Size EU	40	42	44	46	48	50	52

Material:
80% polyamide micro, 20% elastane

- Black
○ White
● Dark Grey
● Bordeaux
● Light Navy



Dark Grey



Bordeaux

Patrissio

Short shorts

These precision cut micro shorts are designed to move. Form to the body with the perfect touch of lycra. Five choices for a spark of color.

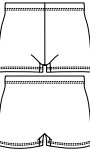

Youth sizes
DAD3091M Little Patrissio

Sizing by age	4-5Y	6-7Y	8-9Y	9-10Y	10-11Y	12-13Y
Height, cm	122	128	134	140	146	152

Adult sizes	XXS	XS	S	M	L	XL	2XL
International size	XXS	XS	S	M	L	XL	2XL
Size EU	40	42	44	46	48	50	52

Material:
80% polyamide micro, 20% elastane

- Black
○ White
● Dark Grey
● Bordeaux
● Light Navy



Dark Grey



White

Pavlo

Zip front unitard

High neck sleeveless bike length unitard features our invisible zipper on the front down to the waist. Only available in Black in our super soft microfiber material.

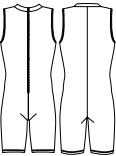

Youth sizes
DAD3094M Little Pavlo

Sizing by age	10–11Y	12–13Y
Heigh, cm	146	152

Adult sizes
DA3094M Pavlo

International size	XXS	XS	S	M	L	XL	2XL
Size EU	40	42	44	46	48	50	52

Material:
80% polyamide micro, 20% elastane

● Black



Black



Black

Parth

Unitard

This scoop neck tank sleeve mid thigh length unitard has you covered. Available in Black only in our incredible microfiber fabric.

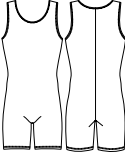

Youth sizes
DAD3093M Little Parth

Sizing by age	10–11Y	12–13Y
Heigh, cm	146	152

Adult sizes
DA3093M Parth

International size	XXS	XS	S	M	L	XL	2XL
Size EU	40	42	44	46	48	50	52

Material:
80% polyamide micro, 20% elastane

● Black



Black



Black

Pace

Zip front unitard

This eye catching stunner of a bike length unitard has just the right amount of velvet on the short sleeve, plus our impeccable invisible zipper down to the waist on the front. Available in Black only.

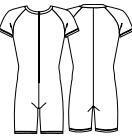

Youth sizes
DAD3096VM Little Pace

Sizing by age	10–11Y	12–13Y
Heigh, cm	146	152

Adult sizes
DA3096VM Pace

International size	XXS	XS	S	M	L	XL	2XL
Size EU	40	42	44	46	48	50	52

Material:
80% polyamide micro, 20% elastane

● Black



Black



Black

Prophet

Zip front unitard

Short sleeve scoop neck ankle length unitard has our very strong invisible zipper down the front to the waist line. Perfect for a long day full of classes and/or rehearsal. Black only.

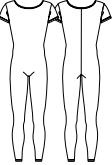

Youth sizes
DAD3097M Little Prophet

Sizing by age	10–11Y	12–13Y
Heigh, cm	146	152

Adult sizes
DA3097M Prophet

International size	XXS	XS	S	M	L	XL	2XL
Size EU	40	42	44	46	48	50	52

Material:
80% polyamide micro, 20% elastane

● Black



Black



Black

Pedro

Bike shorts

Splendid two tone bike shorts hit just above the knee for a fashion forward look. Four fun color combinations to choose from.

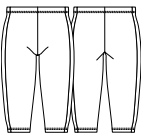

Youth sizes

DAD3092M Little Pedro

Sizing by age	4-5Y	6-7Y	8-9Y	9-10Y	10-11Y	12-13Y
Height, cm	122	128	134	140	146	152

Adult sizes

DA3092M Pedro

International size	XXS	XS	S	M	L	XL	2XL
Size EU	40	42	44	46	48	50	52

Material:
80% polyamide micro, 20% elastane

●● Black/Dark Grey ●● Dark Grey/Black



Black/Dark Grey



Dark Grey/Black

Prescott

Thong V-front shirt with attached dancebelt

Made in our magnificent microfiber and offered in five popular colors.



Youth sizes

DAD3089M Little Prescott

Sizing by age	10-11Y	12-13Y
Height, cm	146	152

Adult sizes

DA3089M Prescott

International size	XXS	XS	S	M	L	XL	2XL
Size EU	40	42	44	46	48	50	52

Material:
80% polyamide micro, 20% elastane

● Black
○ White ● Bordeaux
● Dark Grey ● Light Navy



Dark Grey



Bordeaux

Evan

Men's dance belt

Men's dancebelt at its best. Sufficient padding, comfortable elastic and perfect shape.

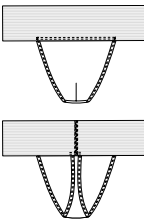

DA2007C Evan

International size	XXS	XS	S	M	L	XL	2XL
Size EU	40	42	44	46	48	50	52

Material: 90% cotton, 10% elastane

● Pale Beige



Pale Beige



Pale Beige

Eric

Leggings

Men's convertible microfiber tights. A unique pattern follows the dancers body perfectly. Convertible foot opening is comfortable and easy to wear.

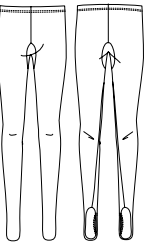

DA2008M Eric

International size	XXS	XS	S	M	L	XL	2XL
Size EU	40	42	44	46	48	50	52

Material:
80% polyamide micro, 20% elastane

● Dark Grey
● Black
○ White



White



Black



GRISHKO® ACADEMY

The best teachers know that the key of future success is always in the details. This has become the main reason for collaboration of GRISHKO® with the worldwide famous ballet schools – The Bolshoi Ballet Academy, Vaganova Academy of Russian Ballet, Boris Eifman Dance Academy.

The secret of GRISHKO® uniform popularity is in its refined form. It's the carefully verified line of the back that allows the teacher to control the correct work of shoulders and neck, the form of hip cut that makes the movement easy, staying on the same place even during the most intensive exercises, and exceptional quality of fabrics.

All leotards are fully front lined and most feature removable bra cup pockets in the lining.





Colette

Leotard with straps

Vaganova Ballet Academy uniform. Adjustable pinch front. Adjustable camisole straps. Classic ballet leg cut.



Youth sizes

DAD1491MP Little Colette

Sizing by age	4-5Y	6-7Y	8-9Y	9-10Y	10-11Y	12-13Y
Height, cm	122	128	134	140	146	152

Adult sizes

DA1491MP Colette

International size	XXS	XS	S	M	L	XL
Size EU	34	36	38	40	42	44

Material:
80% polyamide micro, 20% elastane.

All sizes: fully front lined

Sizes 12-13 Y — XL: pockets for cups

- Ice Blue
- Light Blue
- Red
- Lilac
- Pink
- White
- Coffee
- Dark Blue
- Black



Pink



Coffee

Caroline

Leotard with straps and mesh

Bolshoi Ballet Academy uniform. Adjustable pinch front. Mid back opening. 4-way stretch mesh detail. Secure adjustable camisole straps.



Youth sizes

DAD1491/1MP Little Caroline

Sizing by age	4-5Y	6-7Y	8-9Y	9-10Y	10-11Y	12-13Y
Height, cm	122	128	134	140	146	152

Adult sizes

DA1491/1MP Caroline

International size	XXS	XS	S	M	L	XL
Size EU	34	36	38	40	42	44

Material:
80% polyamide micro, 20% elastane.

All sizes: fully front lined

Sizes 12-13 Y — XL: pockets for cups

- Ice Blue
- Light Blue
- Red
- Lilac
- Pink
- White
- Coffee
- Dark Blue
- Black



Lilac



Light Blue

Christal

Leotard with straps

Classic leotard with adjustable straps and princess seams on front and back that make the figure look even more graceful. Adjustable pinch front.



Youth sizes

DAD1001MP Little Christal

Sizing by age	4-5Y	6-7Y	8-9Y	9-10Y	10-11Y	12-13Y
Height, cm	122	128	134	140	146	152

Adult sizes

DA1001MP Christal

International size	XXS	XS	S	M	L	XL
Size EU	34	36	38	40	42	44

Material:
80% polyamide micro, 20% elastane.

All sizes: fully front lined

Sizes 12-13 Y — XL: pockets for cups

- Ice Blue
- Light Blue
- Red
- Lilac
- Pink
- White
- Coffee
- Dark Blue
- Black



Coffee



Pink

Camilla

Camisole leotard

Best seller the world over!
Elegant back design.
Elastic detailing crisscrossing
on front. Adjustable straps.



Youth sizes
DAD1258MP Little Camilla

Sizing by age	10-11Y	12-13Y
Height, cm	146	152

Adult sizes
DA1258MP Camilla

International size	XXS	XS	S	M	L	XL
Size EU	34	36	38	40	42	44

Material:
80% polyamide micro, 20% elastane

All sizes: fully front lined
Sizes 12-13 Y – XL: pockets for cups

- Ice Blue

Dark Blue
- Coffee

Black



Ice Blue



Ice Blue

Carissa

3/4 sleeve leotard

We added 3/4 length sleeves to our
top seller DA1258MP
for winter time.
This lovely leotard
will keep you warm.

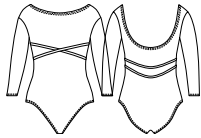

Adult sizes
DA1260MP Carissa

International size	XXS	XS	S	M	L	XL
Size EU	34	36	38	40	42	44

Material:
80% polyamide micro, 20% elastane

All sizes: fully front lined

- Ice Blue

Dark Blue
- Coffee

Black



Coffee



Coffee

Christina

Skirt

Undulating curves ele-
vate our newest skirt to
a refined elegance. The
delicate gathers in the
short front attach to a
knee length fishtail line
on the back. A one inch fabric elasticated waist-
band finishes this contemporary fashion.



Youth sizes
DAD5047 Little Christina

Sizing by age	10-11Y	12-13Y
Height, cm	146	152

Adult sizes
DA5047 Christina

International size	XXS	XS	S	M	L	XL
Size EU	34	36	38	40	42	44

Material: 93% polyamide, 7% elastane

- White

Coffee

Black
- Pink

Red
- Ice Blue

Light Blue
- Lilac

Dark Blue



Coffee



Coffee

NEW



White



Black



Lilac

Charlotte

Camisole leotard

Style preferable for elder classes and performances — the straps made of nude elastic and the front detail create a slim and airy silhouette.



Youth sizes
DAD1930MP Little Charlotte

Sizing by age	6-7Y	8-9Y	9-10Y	10-11Y	12-13Y
Height, cm	128	134	140	146	152

Adult sizes
DA1930MP Charlotte

International size	XXS	XS	S	M	L	XL
Size EU	34	36	38	40	42	44

Material:
80% polyamide micro, 20% elastane

All sizes: fully front lined

- Pink

Red

Bordeaux

Olive

Tiffany

Ice Blue
- Lilac

Lavender

Royal Blue

Light Navy

Light Blue

French Blue
- White

Black

Coffee

Dark Grey

Medium Taupe



Medium Taupe



Medium Taupe

Carlotta

Leotard with long sleeve

Created in 2019 for qualification exams at the Bolshoi Ballet Academy, this model drew rave reviews.

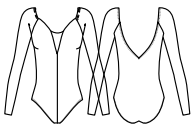

Youth sizes
DAD1931M Little Carlotta

Sizing by age	10-11Y	12-13Y
Height, cm	146	152

Adult sizes
DA1931M Carlotta

International size	XXS	XS	S	M	L	XL
Size EU	34	36	38	40	42	44

Material:
80% polyamide micro, 20% elastane

- Pink

Red

Lilac
- Coffee

Royal Blue

Black

Dark Blue
- White

Light Blue

Ice Blue

Medium Taupe



Black



Black

Celine

Mesh skirt

Short mesh skirt with wide elastic belt to underline the waist — very popular mock wrap design loved by dancers all over.



Youth sizes
DAD1945MP Little Celine

Sizing by age	10-11Y	12-13Y
Height, cm	146	152

Adult sizes
DA1945MP Celine

International size	XXS	XS	S	M	L	XL
Size EU	34	36	38	40	42	44

Material:
Belt: 80% polyamide micro, 20% elastane
Skirt: 93% polyamide, 7% elastane
Length: 33 cm

- Pink

Red

Lilac

Ice Blue
- Olive

Coffee

Black

Medium Taupe
- Royal Blue

White

Light Navy



Medium Taupe



Black

Calyssa

Folk and character skirt

Long two-layer skirt of mesh with tulle underneath was made by order of Vaganova Academy for character and folk dance. Wide elastic belt can be fixed on waist or hips and airy mesh allows the dancer to feel free during any movements.

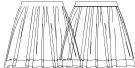

Youth sizes
DAD1478MP Little Calyssa

Sizing by age	4-5Y	6-7Y	8-9Y	9-10Y	10-11Y	12-13Y
Height, cm	122	128	134	140	146	152

Adult sizes
DA1478MP Calyssa

International size	XXS	XS	S	M	L	XL
Size EU	34	36	38	40	42	44

Material: 93% polyamide, 7% elastane

Size: 8-9 Y — 35 cm
Size: 9-10 Y — 40 cm
Size: 11-13 Y — 45 cm
Size: XXS — 50 cm
Size: XS-XL — 55 cm

- White

Pink

Lilac
- Royal Blue

Coffee

Black
- Light Blue

Ice Blue

Medium Taupe



Ice Blue



Ice Blue

Little Carson

Trunks

Boy's trunk.
Made in the greatest
tradition of ballet
uniform for boys.

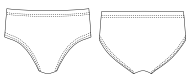

DAD1495C Little Carson

Sizing by age	4-5Y	6-7Y	8-9Y	9-10Y	10-11Y	12-13Y
Heigh, cm	122	128	134	140	146	152

Material: 90% cotton, 10% elastane

- Black

DAD1495M Little Carson

Sizing by age	4-5Y	6-7Y	8-9Y	9-10Y	10-11Y	12-13Y
Heigh, cm	122	128	134	140	146	152

Material:
80% polyamide micro, 20% elastane

- Black
- Dark Grey



Dark Grey



Black

Little Caden

Bodysuit

Boy's bodysuit, tank top
and trunk attached.
Made of stretch cotton
comfortable and universal
for unforming.



DAD109C Little Caden

Sizing by age	4-5Y	6-7Y	8-9Y	9-10Y	10-11Y	12-13Y
Heigh, cm	122	128	134	140	146	152

Material: 90% cotton, 10% elastane

- White/Black



White/Black



White/Black

Caleb

Leggings

Boy's and Men's footless
tights. Comfortable microfi-
ber. Featuring high waist and
secure waist elastic.

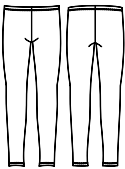

Youth sizes

DAD1497M Little Caleb

Sizing by age	10-11Y	12-13Y
Heigh, cm	146	152

Adult sizes

DA1497M Caleb

International size	XXS	XS	S	M	L	XL	2XL
Size EU	40	42	44	46	48	50	52

Material:
80% polyamide micro, 20% elastane

- Black
- Dark Grey
- Dark Blue



Dark Blue



Dark Grey

Little Chase

Tank top

Boy's tank top.
Made in the greatest
tradition of ballet uniform
for boys.



DAD1494C Little Chase

Sizing by age	4-5Y	6-7Y	8-9Y	9-10Y	10-11Y	12-13Y
Heigh, cm	122	128	134	140	146	152

Material: 90% cotton, 10% elastane

- White



White



White

Cadin

Bodysuit

Front bottom lined men’s short sleeve crew neck bodysuit. Featuring comfortable flat snaps under crotch for easy change.



Youth sizes
DAD1480C Little Cadin

Sizing by age	10–11Y	12–13Y
Heigh, cm	146	152

Adult sizes	DA1480C Cadin						
International size	XXS	XS	S	M	L	XL	2XL
Size EU	40	42	44	46	48	50	52

Material: 90% cotton, 10% elastane

☐ White

Cooper

Men’s Dance Belt

Men’s supportive dance belt. Seamless under tights. Comfortable and soft.

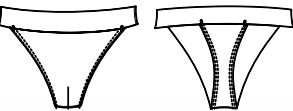

DA1496C Cooper

International size	XXS	XS	S	M	L	XL	2XL
Size EU	40	42	44	46	48	50	52

Material: 90% cotton, 10% elastane

☒ Pale Beige

Boy’s briefs

Boy’s briefs, full seat dance belt. Tradition of classic uniform style.

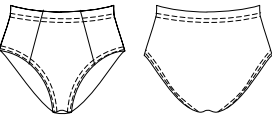

DAD05C

Sizing by age	4-5Y	6-7Y	8-9Y	9-10Y	10–11Y	12–13Y
Heigh, cm	122	128	134	140	146	152

Material: 90% cotton, 10% elastane

☒ Black





KNITTED WARM-UP

GRISHKO® knitwear collection was a best seller last year, and we're sure it will be just as popular this year, as we have created another beautiful line and made it even better. The premium-quality Italian yarn is tested several times before knitting. The quality department carefully checks each garment during production and when finished. The highest quality is approved by professional dancers and happy ballet moms, who admire the durability.

- 

High-technology production processing makes the ready garment soft and not itchy.
- 

Super comfort is achieved by purl-knitting technique that allows the garment to follow body curvature perfectly.
- 

Color stays bright after dozens of washing cycles.
- 

ECO. The yarn is made by a sustainable factory, which uses innovative dyeing on cones that can achieve 50 % of water saving compared to conventional dyeing. Also the large part of the energy is supplied by the photovoltaic system installed on the roof of the plant.
- 

The yarn complies with the German, Italian and European Laws regarding the prohibition of the use of toxic substances.



KNITTED WARM-UP

Thea

Wrap sweater

Wrap yourself in ultimate comfort with "Thea," our elegant wrap sweater, designed to match this year's collection colors perfectly. Made from an ultra-soft, luxurious knit, it feels just as good as it looks, offering a warm embrace you'll never want to take off. The perfect piece to layer over any dance outfit for a touch of style and coziness.

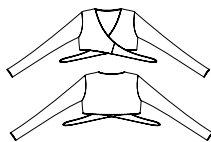

Youth sizes

DAD5030 Little Thea

Sizing by age	10-11Y	12-13Y
Heigh, cm	146	152

Adult sizes

DA5030 Thea

International size	XXS	XS	S	M	L
Size EU	34	36	38	40	42

Material: 45% viscose, 18% nylon, 35% polyester, 2% spandex

- Black
- Tea Rosa
- Sage



Tea Rosa



Tea Rosa

Thelma

Shorts

Get ready to dance in comfort with "Thelma," our brand-new knit shorts featuring a stylish wide waistband. These shorts are crafted from a velvety soft knit that's gentle to the touch, offering a cozy feel while enhancing your silhouette. Available in coordinating colors to match the entire collection, Thelma effortlessly blends comfort, style, and function for every dancer.

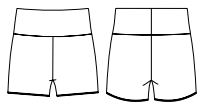

Youth sizes

DAD5031 Little Thelma

Sizing by age	10-11Y	12-13Y
Heigh, cm	146	152
Size RU	36	38

Adult sizes

DA5031 Thelma

International size	XXS	XS	S	M	L
Size EU	34	36	38	40	42

Material: 45% viscose, 18% nylon, 35% polyester, 2% spandex

- Black
- Tea Rosa
- Sage



Tea Rosa



Sage

Thomasina

Hooded sweater

Elevate your warm-up game with “Thomasina,” a chic hooded sweater designed to keep you cozy. The soft, knitted fabric feels like a gentle hug, while the hood adds a modern twist. Perfectly aligned with this year’s palette, this sweater is both stylish and snug—an essential addition for dancers who crave comfort without compromising on elegance.

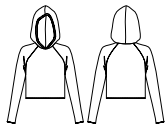

Tea Rosa



Tea Rosa

Youth sizes

DAD5038 Little Thomasina		
Sizing by age	10–11Y	12–13Y
Height, cm	146	152

Adult sizes

DA5038 Thomasina					
International size	XXS	XS	S	M	L
Size EU	34	36	38	40	42

Material: 45% viscose, 18% nylon, 35% polyester, 2% spandex

- Black
- Tea Rosa
- Sage

Theodora

Hooded wrap sweater

Meet “Theodora,” a graceful blend of style and warmth. This hooded wrap sweater wraps you up in the ultra-soft knit fabric of the season, providing both comfort and a touch of flair. Its flattering wrap-around design and color-coordinated style make it an effortless choice for any dancer looking to stay fashionable while warming up or cooling down.

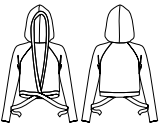

Tea Rosa



Tea Rosa

Youth sizes

DAD5032 Little Theodora		
Sizing by age	10–11Y	12–13Y
Height, cm	146	152

Adult sizes

DA5032 Theodora					
International size	XXS	XS	S	M	L
Size EU	34	36	38	40	42

Material: 45% viscose, 18% nylon, 35% polyester, 2% spandex

- Black
- Tea Rosa
- Sage

Thalia

Shorts

Meet Thalia: high-waisted knit shorts designed for ultimate comfort and style. Wear them up for added warmth or roll them down for a versatile look that provides sacral support. With a trendy silhouette and thoughtful finishing touches, Thalia combines cozy warmth with on-trend fashion, keeping you stylish and comfortable wherever you go.

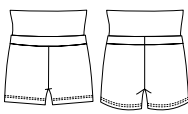

Youth sizes

DAD5033 Little Thalia		
Sizing by age	10–11Y	12–13Y
Height, cm	146	152

Adult sizes

DA5033 Thalia					
International size	XXS	XS	S	M	L
Size EU	34	36	38	40	42

Material: 45% viscose, 18% nylon, 35% polyester, 2% spandex

- Black
- Tea Rosa
- Sage



Tea Rosa



Black

Leg warmers

Say hello to cozy elegance with your choice of three luxurious legwarmers featuring a secure elastic fixer at the top. Designed to provide warmth and flexibility, all three styles are made from soft, breathable knit to keep you comfortable while moving effortlessly through every plie and pirouette.

Thandi and Theresa offer a slim fit at the ankle while Theodosia has an updated fashion with an open flared finish.

DA5034 Theresa	
One size: 60 cm / 23.6 in	

DA5035 Thandi	
One size: 80 cm / 31.5 in	

DA5039 Theodosia	
One size: 80 cm / 31.5 in slightly flared	

Material: 45% viscose, 18% nylon, 35% polyester, 2% spandex

- Black
- Tea Rosa
- Sage



Black



Tea Rosa

VESTS

Envelop yourself in cozy comfort with our new vest, CLOUD! This unisex quilted puffer vest is offered in four classic colors and will keep you wrapped in warmth. Available in children's and adult sizes, the CLOUD will surround you in supple softness. Features include two small zippered pockets for security as well as our delightful pointe shoe zipper pull on the main zipper. In addition, we've included three snaps on each side for individual length options. For the ultimate in luxury, slip into the CLOUD!

Cloud

Vest

Meet CLOUD: the ultimate vest for dancers, designed to move seamlessly from rehearsal to relaxation at the barre. Filled with exceptional warmth and comfort, it's so cozy that you'll want to sleep in it too! Perfect for layering, this versatile vest is a must-have for every dancer's wardrobe, adding both style and comfort wherever you go.

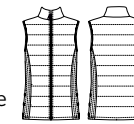

Youth sizes

CV001 Little Cloud

Sizing by age	8-10Y	10-12Y
Height, cm	134-140	140-152

Adult sizes

CV001 Cloud

International size	XXS	XS	S	M	L
Size EU	34	36	38	40	42

Material: 100% polyester

- Black
- Pink
- Light Blue
- Coffee



Black



Light Blue



Coffee



Black



Light Blue



HEAT RETENTION WEAR

The Heat Retention Wear new collection is designed with the fusion of high-tech materials and insider knowledge of the dancers' needs. With the membrane coated fabric you can easily minimize the time needed for workout.



Membrane fabric



Odor control



100% Thermal isolation



Bi-stretch



Super quiet



Machine washable





0403 Bowie-1
Unitard with sauna effect
Grey and Orchid Mist

Bowie

Unitard with sauna effect

Full length unitard featuring comfortable straps over the shoulder, cinch top, waist and cuff.

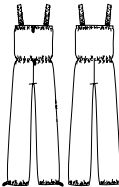

0403 Bowie

Youth sizes		
Sizing by age	10-11Y	12-13Y
Height, cm	146	152

Adult sizes							
International size	XXS	XS	S	M	L	XL	2XL
Size EU LADIES	34	36	38	40	42	44	46
Size EU MEN	40	42	44	46	48	50	52

Material: 100% polyester

- Ice Blue
- Orchid Mist
- Dusty Pink
- Grey
- Mirtillo
- Laguna
- Black



Ice Blue



Orchid Mist

Bobbie

Shorttard with sauna effect

Short unitard with sauna effect is made of 100% polyester material featuring heat retention membrane, comfortable shoulder straps, waist and above the knee leg cinch.

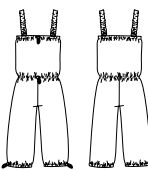

0404 Bobbie

Youth sizes		
Sizing by age	10-11Y	12-13Y
Height, cm	146	152

Adult sizes							
International size	XXS	XS	S	M	L	XL	2XL
Size EU LADIES	34	36	38	40	42	44	46
Size EU MEN	40	42	44	46	48	50	52

Material: 100% polyester

- Ice Blue
- Orchid Mist
- Dusty Pink
- Grey
- Mirtillo
- Laguna
- Black



Mirtillo



Orchid Mist

Bae

Shorts with sauna effect

New style added — short shorts, comfortable waistband and high tech heat retaining membrane. Fashionable and fun colors.

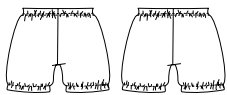

0408 Bae

Youth sizes

Sizing by age	10–11Y	12–13Y
Height, cm	146	152

Adult sizes

International size	XXS	XS	S	M	L	XL	2XL
Size EU LADIES	34	36	38	40	42	44	46
Size EU MEN	40	42	44	46	48	50	52

Material: 100% polyester

- Ice Blue

● Orchid Mist

● Dusty Pink
- Grey

● Mirtillo

● Laguna

● Black



Mirtillo



Ice Blue

Blossom

Shortard with sauna effect

Knee length shorts with toggle on the cuff and comfortable elastic waistband. Heat retention membrane and fashionable colors.

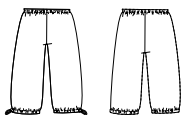

0406 Blossom

Youth sizes

Sizing by age	10–11Y	12–13Y
Height, cm	146	152

Adult sizes

International size	XXS	XS	S	M	L	XL	2XL
Size EU LADIES	34	36	38	40	42	44	46
Size EU MEN	40	42	44	46	48	50	52

Material: 100% polyester

- Ice Blue

● Orchid Mist

● Dusty Pink
- Grey

● Mirtillo

● Laguna

● Black



Ice Blue



Laguna

Bliss

Pants with sauna effect

Full leg pants with comfortable waist elastic and cinch on waist as well as cuff. Bi-stretch material is comfortable and long lasting.

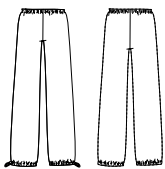

0405 Bliss

Youth sizes

Sizing by age	10–11Y	12–13Y
Height, cm	146	152

Adult sizes

International size	XXS	XS	S	M	L	XL	2XL
Size EU LADIES	34	36	38	40	42	44	46
Size EU MEN	40	42	44	46	48	50	52

Material: 100% polyester

- Ice Blue

● Orchid Mist

● Dusty Pink
- Grey

● Mirtillo

● Laguna

● Black



Dusty Pink



Ice Blue

Blaze

Jacket with sauna effect

Blaze is a new addition to our best selling heat retention collection. This pull-over jacket features a 3/4 zipper, cinched cuffs and waistline. This is the perfect garment to keep your muscles warm and ready to perform between classes or performances. High heat retention membrane will make sure that no heat escapes.

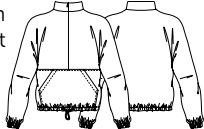

0410 Blaze

Youth sizes

Sizing by age	10–11Y	12–13Y
Height, cm	146	152

Adult sizes

International size	XXS	XS	S	M	L	XL	2XL
Size EU LADIES	34	36	38	40	42	44	46
Size EU MEN	40	42	44	46	48	50	52

Material: 100% polyester

- Ice Blue

● Orchid Mist

● Dusty Pink
- Grey

● Mirtillo

● Laguna

● Black



Mirtillo



Laguna



0412 Brett
Unitard with sauna effect
Ice Blue

Brett

Unitard with sauna effect

Brett is a sauna effect heat retention collection unitard featuring toggle pull waistline and ankle cuffs. Front zipper on upper body and extended sleeve on shoulder. Our high-end Heat Retention collection is quiet and allows minimalist stretch making it the most comfortable and high-tech saunawear anywhere.

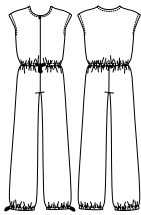

0412 Brett

Youth sizes

Sizing by age	10-11Y	12-13Y
Height, cm	146	152

Adult sizes

International size	XXS	XS	S	M	L	XL	2XL
Size EU LADIES	34	36	38	40	42	44	46
Size EU MEN	40	42	44	46	48	50	52

Material: 100% polyester

- Ice Blue
- Orchid Mist
- Dusty Pink
- Grey
- Mirtillo
- Laguna
- Black



Mirtillo



Laguna



Mirtillo



Laguna



SEAMLESS UNDERGARMENTS

When you are on stage, dancing the part of your dreams, your undergarments have their own role to perform — be invisible, soft as a feather and ensure proper hygiene of your body. That is what GRISHKO® underwear does for every dancer.

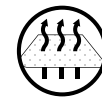

Made from ultralight microfiber, they allow your body to breathe, draw out moisture and keep your skin dry and comfortable throughout hours of dancing.



Meet the highest standards of hygiene, fend off infections and preserve the natural microclimate of your most sensitive areas.



Tear and stain resistant, GRISHKO® undergarments will preserve their elegant look after multiple uses and washings.

Take care of your body and achieve true greatness with GRISHKO® seamless underwear.





EACH DANCER CAN CUSTOMIZE THEIR UNDERGARMENT TO PERFECTLY FIT UNDER ANY GARMENT. DESIGNED TO BE INVISIBLE AND COMFORTABLE ON THE SKIN.



Perfect base for DIY — use scissors to make any form you need.

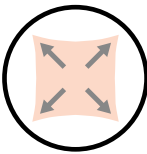

Stretchy — follows the shape of body during any movements.

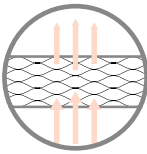

Soft and breathable microfiber feels very comfortable on your skin.

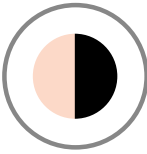

Available in Black and Nude colors.



DA300PR
THONG SEAMLESS BRIEFS



Youth sizes

Sizing by age	10–11Y	12–13Y
Heigh, cm	146	152



Adult sizes

International size	XXS	XS	S	M	L
Size EU	34	36	38	40	42

86% polyamide, 14% elastane
● Nude ● Black



DA302PR
HIPSTER SEAMLESS BRIEFS



Youth sizes

Sizing by age	10–11Y	12–13Y
Heigh, cm	146	152



Adult sizes

International size	XXS	XS	S	M	L
Size EU	34	36	38	40	42

86% polyamide, 14% elastane
● Nude ● Black

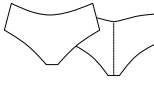

DA308PR
HIGH RISE SEAMLESS SHORTS



Youth sizes

Sizing by age	10–11Y	12–13Y
Heigh, cm	146	152

Adult sizes

International size	XXS	XS	S	M	L	XL
Size EU	34	36	38	40	42	44

86% polyamide, 14% elastane
● Nude ● Black

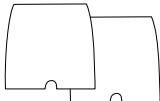

DA307PR
LOW RISE SEAMLESS SHORTS



Youth sizes

Sizing by age	10–11Y	12–13Y
Heigh, cm	146	152

Adult sizes

International size	XXS	XS	S	M	L	XL
Size EU	34	36	38	40	42	44

86% polyamide, 14% elastane
● Nude ● Black



DA3015M
SEAMLESS BRIEFS



Nude



Black

Youth sizes

Sizing by age	4–5Y	6–7Y	8–9Y	9–10Y	10–11Y	12–13Y
Heigh, cm	122	128	134	140	146	152

Adult sizes

International size	XXS	XS	S	M	L	XL
Size EU	34	36	38	40	42	44

86% polyamide, 14% elastane
● Nude ● Black

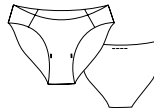



UNDERGARMENTS

DA303PR
SEAMLESS LEOTARD



Youth sizes						
Sizing by age	4-5Y	6-7Y	8-9Y	9-10Y	10-11Y	12-13Y
Height, cm	122	128	134	140	146	152

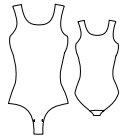

Adult sizes						
International size	XXS	XS	S	M	L	XL
Size EU	34	36	38	40	42	44

86% polyamide, 14% elastane
● Nude ● Black

DA306PR
SEAMLESS TOP



Youth sizes						
Sizing by age	4-5Y	6-7Y	8-9Y	9-10Y	10-11Y	12-13Y
Height, cm	122	128	134	140	146	152

Adult sizes						
International size	XXS	XS	S	M	L	XL
Size EU	34	36	38	40	42	44

86% polyamide, 14% elastane
● Nude ● Black



DA309PR
SEAMLESS SUPPORT TOP



Youth sizes		
Sizing by age	10-11Y	12-13Y
Height, cm	146	152

Adult sizes					
International size	XXS	XS	S	M	L
Size EU	34	36	38	40	42

86% polyamide, 14% elastane
● Nude ● Black



DA305PR
SEAMLESS UNITARD

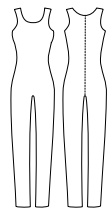

Youth sizes		
Sizing by age	10-11Y	12-13Y
Height, cm	146	152

Adult sizes						
International size	XXS	XS	S	M	L	XL
Size EU	34	36	38	40	42	44

86% polyamide, 14% elastane
● Nude ● Black

DA304PR
EGGINGS

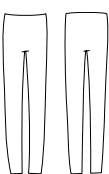

Youth sizes		
Sizing by age	10-11Y	12-13Y
Height, cm	146	152

Adult sizes							
International size	XXS	XS	S	M	L	XL	2XL
Size EU	34	36	38	40	42	44	46

86% polyamide, 14% elastane
● Nude ● Black



TIGHTS

GRISHKO® tights highlight the exquisite lines of dancers' legs and demonstrate the work of their muscles.

They are produced from materials of superior quality and tailored to your needs:

- unparalleled stretching features guaranteed by extremely flexible fabrics, threads and seams;
- resistant to abrasion, rip and tear, GRISHKO® tights will stay with you for a record-long time;
- our tights maintain their shape and impeccable look throughout endless hours of training and rehearsals.



Do not roll or slide thanks to strong waistband.

If dance is a poetry of arms and legs, then our tights are the one piece that will make your body truly sing.

**GRISHKO®. WHERE QUALITY
RHYMES WITH CHIC**



MESH SEAMED CONVERTIBLE TIGHTS

Exclusive knit tights. Real back seam.
Comfortable under arch opening.
Microfiber waistband.

0054/0

Size: S, M, L
90% poliester, 10% spandex.
● Ballet Pink

Age/Size	4-6	6-8	8-10	10-12	S	M	L	XL
Tight size	0000	000	00	0	1	2	3	4



Ballet Pink



Ballet Pink

PROFESSIONAL FISHNETS FULL FOOT

Full foot professional fishnet tights.
Foot bed is soft and comfortable.
The knit is long lasting and strong.

Made in Italy.

0065

Size: 1-2, 2-3, 3-4
82% microfiber, 18% elastane.
● Light Toast ● Black ● Brown

Age/Size	4-6	6-8	8-10	10-12	S	M	L	XL
Tight size	0000	000	00	0	1	2	3	4



Light Toast



Light Toast

CONVERTIBLE MICROFIBER TIGHTS

Microfiber convertible tights. Comfortable
generous opening under the arch.
Microfiber Knit-in waistband.
Made in Italy with highest quality threads
and elastane.

L2

Adult size: 1, 2, 3, 4
82% microfiber, 18% elastane.
Made in EU.
● Skin ○ White ● Black

0050/0

Youth size: 000, 00, 0
Adult size: 1, 2, 3, 4
90% polyamide, 10% lycra.
Made in Italy.
● Light Pink ○ White ● Black
● Theatrical Pink ● Light Toast
● Classic Light Toast ● Dark Nude

Age/Size	4-6	6-8	8-10	10-12	S	M	L	XL
Tight size	0000	000	00	0	1	2	3	4



Light Toast



Dark Nude

FOOTED MICROFIBER TIGHTS

Microfiber footed tights.
Microfiber Knit-in waistband.
Made in Italy with highest quality threads
and elastane.

L1

Youth size: 00, 0, 1
Adult size: 2, 3, 4
82% microfiber, 18% elastane.
Made in EU.
● Skin ○ White ● Black

0050

Youth size: 000, 00, 0
Adult size: 0, 1, 2, 3, 4
90% polyamide, 10% lycra.
Made in Italy.
● Light Pink ○ White ● Black
● Theatrical Pink ● Light Toast
● Classic Light Toast ● Dark Nude

Age/Size	4-6	6-8	8-10	10-12	S	M	L	XL
Tight size	0000	000	00	0	1	2	3	4



Dark Nude



Classic Light Toast



SKIRTS. ALL COLLECTIONS

GRISHKO® skirts are a breath of wind that flows around a dancer's silhouette giving her movements even more grace.

We make them in a huge variety of colors from the more tender ice-blue and lilac to sophisticated coffee and olive.

Microfiber or mesh, pull-on or wrap — whatever style you choose, GRISHKO® skirts give you a perfect and elegant look.



Deanna

Mesh skirt

Borrowed from our Black Label collection, this skirt's narrow elastic waistband creates a clean, seamless line with any leotard. The front measures 25.4 cm, flowing to 33 cm in the back.



Youth sizes
DAD4081 Little Deanna

Sizing by age	10–11 Y	12–13 Y
Heigh, cm	146	152

Adult sizes
DA4081 Deanna

International size	XXS	XS	S	M	L	XL
Size EU	34	36	38	40	42	44

Material: 93% polyamide, 7% elastane

- White

● Etabeta

● Electric Orange

● Electric Pink
- Poppy

● Mother of Pearl

● Sea Foam

● Black



Etabeta

Electric Orange

Vanilla

Skirt

Crafted from our luxe microfiber, this twirl-friendly skirt features side slits and a 3.8 cm waistband. In size XS, the front measures 28 cm and the back 34.3 cm, making it an essential studio staple



Youth sizes
DAD5004M Little Vanilla

Sizing by age	10–11 Y	12–13 Y
Heigh, cm	146	152

Adult sizes
DA5004M Vanilla

International size	XXS	XS	S	M	L	XL
Size EU	34	36	38	40	42	44

Material:
80% polyamide micro, 20% elastane

- White

● Etabeta

● Electric Orange

● Electric Pink
- Poppy

● Mother of Pearl

● Sea Foam

● Black



Mother of Pearl

Sea Foam

Christina

Skirt

Undulating curves elevate our newest skirt to a refined elegance. The delicate gathers in the short front attach to a knee length fishtail line on the back. A one inch fabric elasticated waistband finishes this contemporary fashion.



Youth sizes
DAD5047 Little Christina

Sizing by age	10–11Y	12–13Y
Heigh, cm	146	152

Adult sizes

DA5047 Christina

International size	XXS	XS	S	M	L	XL
Size EU	34	36	38	40	42	44

Material: 93% polyamide, 7% elastane

- White

● Coffee

● Black
- Pink

● Red

● Ice Blue

● Light Blue

● Lilac

● Dark Blue



Coffee

Coffee

Practice tutu

5-Layer Tutu skirt

Adult sizes: XXS, XS, S, M, L, XL
0455/3

7-Layer Tutu skirt

Adult sizes: XXS, XS, S, M, L, XL
0455

10-Layer Tutu skirt

Adult sizes: XXS, XS, S, M, L, XL
0460

Material: 100% nylon

4-Layer Tutu skirt

Youth sizes: 5–6 Y, 6–7 Y, 8–9 Y, 9–10 Y, 10–11 Y, 12–13 Y
0455/1

Material: 100% nylon



Limone

The full color chart is on page 67

Echo

Mesh skirt

A new take on an old favorite, Italian four-way stretch mesh pull-on skirt. Hemless skirt is made for an easy length adjustment. Longer on back for a classic line.



Youth sizes

DAD2005 Little Echo						
Sizing by age	4-5Y	6-7Y	8-9Y	9-10Y	10-11Y	12-13Y
Heigh, cm	122	128	134	140	146	152

Adult sizes

DA2005 Echo						
International size	XXS	XS	S	M	L	XL
Size EU	34	36	38	40	42	44

Material: 93% polyamide, 7% elastane

- Ice Blue

Light Blue

French Blue

Bordeaux

Coffee

Dark Grey
- Light Navy

Royal Blue

Lavender

Olive

Tiffany

Medium Taupe
- Lilac

Pink

Red

Black

White



Lilac



Lavender

Eden

Mesh skirt with ties

A classic wrap skirt with stretch waistband, length can be adjusted on any size due to no hem edging. High quality Italian stretch mesh will not run when cut.



Youth sizes

DAD2006 Little Eden						
Sizing by age	4-5Y	6-7Y	8-9Y	9-10Y	10-11Y	12-13Y
Heigh, cm	122	128	134	140	146	152

Adult sizes

DA2006 Eden						
International size	XXS	XS	S	M	L	XL
Size EU	34	36	38	40	42	44

Material: 93% polyamide, 7% elastane

- Ice Blue

Light Blue

French Blue

Bordeaux

Coffee

Dark Grey
- Light Navy

Royal Blue

Lavender

Olive

Tiffany

Medium Taupe
- Lilac

Pink

Red

Black

White



Royal Blue



Coffee

Celine

Mesh skirt

Short mesh skirt with wide elastic belt to underline the waist – very popular mock wrap design loved by dancers all over.



Youth sizes

DAD1945MP Little Celine		
Sizing by age	10-11Y	12-13Y
Heigh, cm	146	152

Adult sizes

DA1945MP Celine						
International size	XXS	XS	S	M	L	XL
Size EU	34	36	38	40	42	44

- Material:
Belt: 80% polyamide micro, 20% elastane
Skirt: 93% polyamide, 7% elastane
Length: 33 cm
- Pink

Red

Lilac

Ice Blue

Etabeta

Electric Orange

Electric Pink

Olive

Coffee

Black

Medium Taupe

Mother of Pearl

Sea Foam

Royal Blue

White

Light Navy



Medium Taupe



Black

Calyssa

Folk and character skirt

Long two-layer skirt of mesh with tulle underneath was made by order of Vaganova Academy for character and folk dance. Wide elastic belt can be fixed on waist or hips and airy mesh allows the dancer to feel free during any movements.

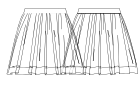

Youth sizes

DAD1478MP Little Calyssa						
Sizing by age	4-5Y	6-7Y	8-9Y	9-10Y	10-11Y	12-13Y
Heigh, cm	122	128	134	140	146	152

Adult sizes

DA1478MP Calyssa						
International size	XXS	XS	S	M	L	XL
Size EU	34	36	38	40	42	44

- Material: 93% polyamide, 7% elastane
- Size: 8-9 Y – 35 cm
Size: 9-10 Y – 40 cm
Size: 11-13 Y – 45 cm
Size: XXS – 50 cm
Size: XS-XL – 55 cm
- White

Pink

Lilac

Royal Blue

Coffee

Black

Light Blue

Ice Blue

Medium Taupe



Ice Blue



Ice Blue

HOW WE HELP RETAILERS BOOST SALES

When our retailers prosper, we prosper, too. That is why we have a wide range of marketing tools to help you sell our products.

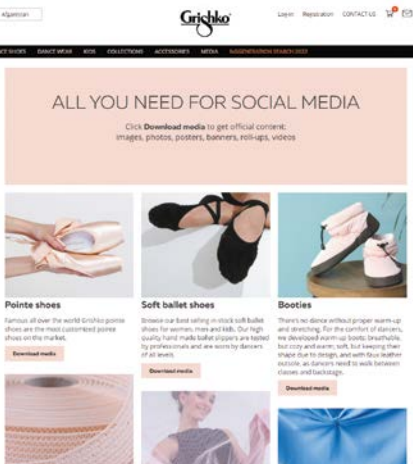

MEDIA MATERIALS AND DESIGN

We provide retailers with high-resolution photos of our products that you can use in store or online. We can also create designs for your stand, brochures and other promotional materials that feature our products on request. Contact your international brand manager or your sales representative to discuss if you need any promo materials.

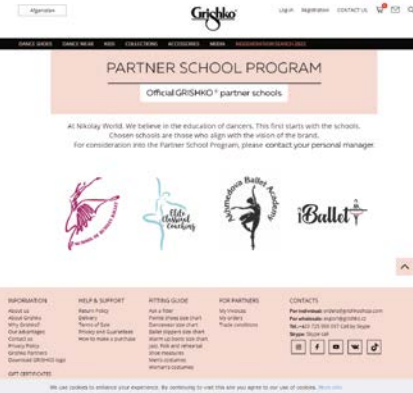

PARTNER SCHOOLS

We are a retailer-centric company, therefore we created a program uniting ballet schools, retailers, and an amazing quality. For consideration into the Partner School Program, please contact your personal manager.



AMBASSADORS

To better promote GRISHKO® products, you can rely on the strong brand image we built both on social media and in the professional world of ballet with the help of our ambassadors.

GRISHKO® Brand Ambassadors

are the first level of our Ambassador Program. We engage professional ballet artists — soloists and principal dancers – as well as promising young talents who inspire hundreds of thousands of ballet lovers all over the world.

Our Brand Ambassadors are true icons of dance, winners of most prestigious ballet contests who have both impeccable ballet technique and strong media presence. Together, they promote the GRISHKO® brand and embody our motto — LIVE YOUR DREAM.

They have an official contract, get regular support from the brand, and participate in the brand events.

@grishkoworld is great opportunity to feature your store and share all the news regarding new arrivals and in-store events announcements.

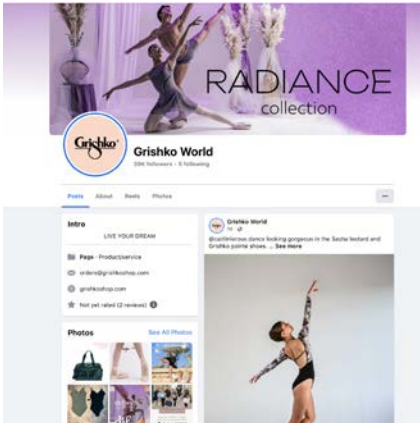
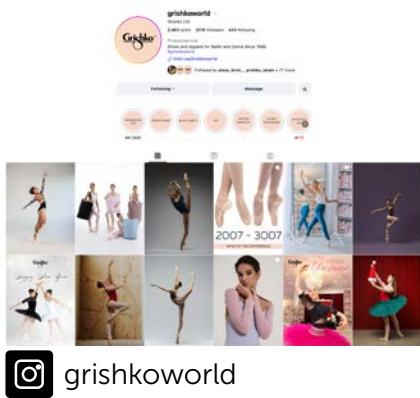









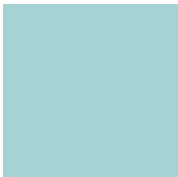

f grishko world

COLORS OF FABRICS

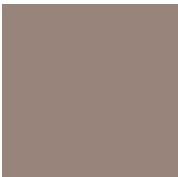
POLYAMIDE MICRO

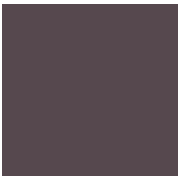
80% polyamide micro, 20% elastane

LEOTARDS / SKIRTS / LEGGINGS / TRUNKS

					
White #1	Royal Blue #3	Black #4	Light Navy #5	Lavender #8	Pink #9
					
Red #10	Ice Blue #12	Dark Blue #16	Light Blue #18	Coffee #28	Lilac #30
					
Dark Grey #31	French Blue #34	Bordeaux #35	Medium Taupe #42	Tiffany #43	Olive #44
					
Alchemy #48	Etabeta #57	Tea Rosa #61	Mirtillo #63	Laguna #64	Poppy #65
					
Mother of Pearl #68	Sea Foam #69	Electric Orange #70	Electric Pink #71		

POLYESTER

100% polyester



HEAT RETENTION WEAR

			
Ice Blue	Orchid Mist	Dusty Pink	Grey
			
Black	Mirtillo	Laguna	

MICROFIBER

86% polyamide, 14% elastane

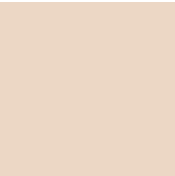

UNDERGARMENTS

	
Nude	Black

COTTON



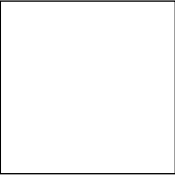







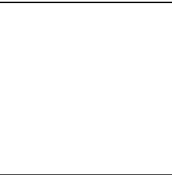

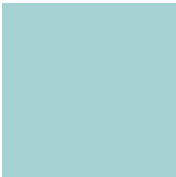

90% cotton, 10% elastane

TRUNKS / BODYSUITS / TANK TOPS / BRIEFS / DANCE BELTS

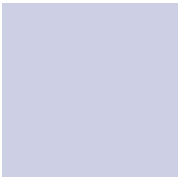
		
White	Pale Beige	Black



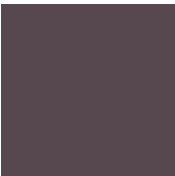
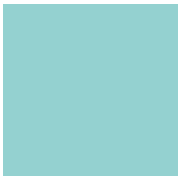





CLASSIC EXCELLENCE

POLYAMIDE MICRO
80% polyamide micro, 20% elastane

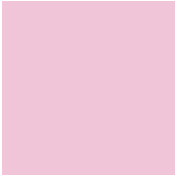
					
White #1	Royal Blue #3	Black #4	Light Navy #5	Lavender #8	Pink #9
					
Red #10	Ice Blue #12	Light Blue #18	Coffee #28	Lilac #30	Dark Grey #31
					
French Blue #34	Bordeaux #35	Medium Taupe #42	Tiffany #43	Olive #44	





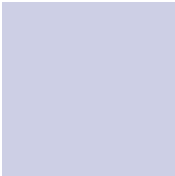



GRISHKO® ACADEMY

POLYAMIDE MICRO
80% polyamide micro, 20% elastane

					
White #1	Black #4	Pink #9	Red #10	Ice Blue #12	Dark Blue #16
					
Light Blue #18	Coffee #28	Lilac #30			

BASIC LEOTARDS

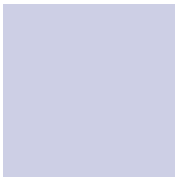
POLYAMIDE MICRO
80% polyamide micro, 20% elastane

					
White #1	Royal Blue #3	Black #4	Lavender #8	Pink #9	Red #10
					
Light Blue #18	Lilac #30	Bordeaux #35			

MEN'S BASIC

POLYAMIDE MICRO
80% polyamide micro, 20% elastane

				
White #1	Black #4	Light Navy #5	Dark Grey #31	Bordeaux #35

COTTON
90% cotton, 10% elastane

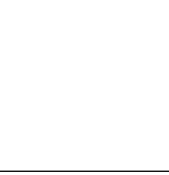
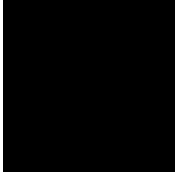
	
White	Black

GRISHKO® APPAREL SIZE CORRESPONDENCE CHART

ADULT SIZES / LADIES							
Height, cm	158	164	168–170	168–172	168–172	168–172	168–172
Bust Circumference, cm	77–80	81–84	85–88	89–92	93–96	97–100	101–104
Waist Circumference, cm	61–62	63–64	65–68	69–71	72–74	75–77	78–81
Hip Circumference, cm	86–89	90–92	93–96	97–100	101–104	105–108	109–112
International size	XXS	XS	S	M	L	XL	2XL
Size IT	38	40	42	44	46	48	50
Size FR	36	38	40	42	44	46	48
Size DE	32/34	36	38	40	42	44	46
Size USA	4	6	8	10	12	14	16
Size UK	8	10	12	14	16	18	20
Size JP	7	9	11	13	15	17	19
Size CH	155/80A	160/84A	165/88A	170/92A	175/96A	180/100A	185/104A
Size EU	34	36	38	40	42	44	46

YOUTH SIZES / GIRLS							
Height, cm	110	116–122	128	134	140	146	152
Bust Circumference, cm	52	56	57–60	61–64	65–68	69–72	73–76
Waist Circumference, cm	51	52	53–54	55–57	58–59	60	61
Hip Circumference, cm	60	63	64–68	69–72	73–77	78–81	82–85
Size EU	110–116	116–122	122–128	128–134	134–140	140–146	146–152
Sizing by age EU	3–4 Y	4–5 Y	6–7 Y	8–9 Y	9–10 Y	10–11 Y	12–13 Y

GRISHKO® APPAREL SIZE CORRESPONDENCE CHART

ADULT SIZES / MEN								
Height, cm	164	170	170	176	176	182	182	188
Chest Circumference, cm	77–80	81–84	85–88	89–92	93–96	97–100	101–104	105–108
Waist Circumference, cm	65–66	67–68	69–70	71–74	75–78	79–82	83–86	87–90
Hip Circumference, cm	82–85	86–88	89–91	92–94	95–97	98–100	101–103	104–106
International size	XXS	XS	S	M	L	XL	2XL	3XL
Size EU	40	42	44	46	48	50	52	54

YOUTH SIZES / BOYS						
Height, cm	116–122	128	134	140	146	152
Chest Circumference, cm	56	57–60	61–64	65–68	69–72	73–76
Waist Circumference, cm	52	53–54	55–57	58–60	61–63	64–65
Hip Circumference, cm	61	62–65	66–69	70–73	74–77	78–85
Size EU	116–122	122–128	128–134	134–140	140–146	146–152
Sizing by age EU	4–5 Y	6–7 Y	8–9 Y	9–10 Y	10–11 Y	12–13 Y

GRISHKO® BASIC LEOTARDS (DP/DPD)

SIZE CHART

ADULT SIZES / LADIES					
Height, cm	164	164	170-173	170-176	170-176
Bust Circumference, cm	78-83	83-89	89-91	94-97	97-99
Waist Circumference, cm	61-63	66-69	69-71	71-74	76-79
Hip Circumference, cm	86-91	94-96	96-101	101-104	104-109
International size	XS	S	M	L	XL
Size EU	36	38	40	42	44

YOUTH SIZES / GIRLS					
Height, cm	104-112	114-127	127-135	140	145-152
Bust Circumference, cm	50-55	55-61	61-66	66-71	73-76
Waist Circumference, cm	50	53	55-58	58	61
Hip Circumference, cm	58-61	63-68	68-74	74-81	81-86
Sizing by age EU	2-4 Y	4-6 Y	6-8 Y	8-10 Y	12-14 Y

WE WOULD LIKE TO THANK:

AMBASSADORS

Yana Peneva
@yana._.peneva
Soloist with Mariinsky Ballet
First place Tampa YAGP
Shelley King Award

Alexei Orohovsky
@ballet_alexei
Soloist with the Mariinsky Ballet
Graduate of the John Cranko School
Gold Medalist at the USA International Ballet Competition
Silver Medalist at the Helsinki International Ballet Competition
Youth Grand Prix award winner at YAGP Finals.

Crystal Huang
@crystalhuangdance
Prix de Lausanne Winner
San Francisco Ballet School

Sally Caruso
@sally_caruso_dance
Dance at Southland Ballet Academy
LA Talent and LA models and International Contemporary
Ensemble 3rd generation

Paris Svigo
@svigosparis
NYU Tisch Dance

Fabrizio Xavier Ulloa Cornejo
@fabrizzioooou
Prix de Lausanne Gold Medalist
YAGP Grand Prix Award
Royal Ballet School, London

Elizabeth Gray Rivers
@elizabeth_gray_rivers
Carolina Ballet School

Afina Gosla
@afina_gosla
YAGP Finalist
Southland Ballet Academy

Katya Pichcova
@pichkova.katya
Osipova Ballet Academy in California, USA
Prix de Lausanne Candidate 2026
YGP Paris 1st Place '26
YGP Italy 1st Place '25
YAGP Youth Grand Prix Award '24, '25
YAGP Finals Top-12 2024

Morgan Ligon
@morgan_ligon
Academie Princesse Grace in Monaco
Yagp Finals 2023 Hope Award Winner
Guest Artist Nervi Festival 2023

INFLUENCERS

Madelyn Murphy
@Madelynmurphydancer
The Sarasota Ballet
YAGP 1st place
YAGP 2nd place
YAGP 3rd Place
Festival Ballet Theater 15th Anniversary Gala
Festival Milan Italy

Lola Sacks
@lola._.dancer
Academy Princess Grace

Michaela Cook
@michaela.a.cook
Central Florida Ballet School (CFB)
UBC Top 10 Classical and Contemporary 2024

Annabella Brown
@belles_ballerina
Nikolay Orlando Influencer
Orlando Dance Conservatory

Skylar Chu Robin
@the.ballet.twins

Mackenzie Chu Robin
@the.ballet.twins

MODELS

Yenny Salma Rodríguez Yauguell
Fernando Alonso National Ballet
Gold Medal at International Classical Ballet Competition
YGP Finalist
@yenny_salma

Tamara Arandia Montero
Pro Del Talento Veracruzano

Katia Solís
ABC Danza
@katia_solisg

PHOTOGRAPHERS

Joel Estrada
@joelsangle
www.joelsangle.com

Christian Moore
TikTok- @chrismoorephotos
www.chrismoorephotos.com

Ross Richey
@ross.richey
www.rossrichey.com

GRISHKO® DISTRIBUTION CENTER

Grishko Dance s.r.o.

Jiřího ze Vtelna 1731 (Areal Pragorent)

193 00 Praha 9 – Horní Počernice

+ 420 727 884 650

export@grishko.eu



grishkoshop.com



[grishkoworld](https://www.instagram.com/grishkoworld)



[grishkoworld](https://www.facebook.com/grishkoworld)